



AGREEMENT FOR ABATEMENT, DEMOLITION AND REMOVAL OF STRUCTURE AT 1648 SW 3RD STREET

THIS AGREEMENT FOR ABATEMENT, DEMOLITION AND REMOVAL OF STRUCTURE AT 1648 SW 3RD STREET ("Agreement") is entered into by and between the **CITY OF OCALA**, a Florida municipal corporation ("City") and **THOMAS F. AMODEO D/B/A A & A TRUCKING & EXCAVATING**, a sole proprietorship duly organized and authorized to do business in the state of Florida (EIN:59-3286888) ("Contractor").

WHEREAS, on February 9, 2026, City issued a Request For Quote ("RFQ") for the abatement, demolition and removal of a structure at 1648 SW 3rd St, Ocala, Florida, 34471 RFQ No.: GRM/260554 (the "Solicitation"); and

WHEREAS, five (5) firms responded to the Solicitation and, after consideration of price and other evaluation factors set forth in the Solicitation, the quote submitted by A & A Trucking & Excavating was found to be the lowest; and

WHEREAS, Contractor was chosen as the intended awardee for the abatement, demolition and removal of a structure at 1648 SW 3rd Street, Ocala, Florida 34471 (the "Project"); and

WHEREAS, Contractor certifies that Contractor and its subcontractors are qualified and possess the required current and active Asbestos Supervisor licensure.

NOW THEREFORE, in consideration of the foregoing recitals, the following mutual covenants and conditions, and other good and valuable consideration, City and Contractor agree as follows:

1. **RECITALS.** City and Contractor hereby represent, warrant, and agree that the Recitals set forth above are true and correct and are incorporated herein by reference.
2. **CONTRACT DOCUMENTS.** The Contract Documents which comprise the entire understanding between City and Contractor shall only include: (a) this Agreement; (b) those documents listed in this section as Exhibits to this Agreement; and (c) the City's Solicitation for the Project and the quote submitted by Contractor in response to same (the "Solicitation Documents"). Each of these documents are incorporated herein by reference for all purposes.

If there is a conflict between the terms of this Agreement and the other Contract Documents, then the terms of this Agreement shall control, amend, and supersede any conflicting terms contained in the remaining Contract Documents.

A. **Exhibits to Agreement:** The Exhibits to this Agreement are as follows:

- Exhibit A: Scope of Work (A-1 through A-4)
- Exhibit B: Asbestos Report (B-1 through B-34)
- Exhibit C: Photos of Structure (C-1 through C-4)

If there is a conflict between the individual Exhibits regarding the scope of work to be performed, then any identified inconsistency shall be resolved by giving precedence in the following order: (1) Exhibit A, then (2) Exhibit B.

3. **SCOPE OF SERVICES.** Contractor shall provide all materials, labor, supervision, tools, accessories, equipment, permits, fees, testing, inspections, certifications, and all other things necessary for Contractor to perform its obligations under this Agreement as set forth in the attached **Exhibit A - Scope of Work** and the Solicitation Documents. **Upon contract execution, salvage rights belong to the Contractor. Salvage by the Contractor is not allowed prior to the issuance of the City's Notice to Proceed.** In the event of a conflict between this Agreement and the Solicitation



Documents, this Agreement and all of its Exhibits shall be given precedence to resolve any identified inconsistency. The Scope of Work and/or pricing under this Agreement may only be adjusted by written amendment executed by both parties.

4. **COMPENSATION.** City shall pay Contractor a lump sum amount of **EIGHT THOUSAND, FIVE HUNDRED NINETY-FOUR AND NO/100 DOLLARS (\$8,594)** (the "Contract Sum") as full and complete compensation for the timely and satisfactory completion of the work. A permit allowance has been established for this Project in the amount of **ONE HUNDRED FOUR AND NO/100 DOLLARS (\$104)** and is included in the Contract Sum.
- A. **Invoice Submission.** All invoices submitted by Contractor shall include the City Contract Number, an assigned Invoice Number, and an Invoice Date. Contractor shall submit the original invoice through the responsible City Project Manager at: **City of Ocala Growth Management Department**, Attn: Shaneka Greene, **201 SE 3rd Street, Second Floor, Ocala, Florida 34471**, E-Mail: SGreene@ocalafl.gov . Weight tickets from a certified landfill must be included with all invoices submitted by Contractor.
- B. **Progress Report and Progress Schedule.** A progress report and updated project schedule must be submitted with each monthly pay request indicating the Percent of Services Completed to date. This report will serve as support for payment to Contractor and the basis for payment in the event project is suspended or abandoned.
- C. **Payment of Invoices by City.** The City Project Manager must review and approve all invoices prior to payment. City Project Manager's approval shall not be unreasonably withheld, conditioned, or delayed. Invoices shall be paid within thirty (30) days of final passing inspection from the City of Ocala Building Department and Code Enfo Payments by City shall be made no later than the time periods established in section 218.735, Florida Statutes.
- D. **Withholding of Payment.** City reserves the right to withhold, in whole or in part, payment for any and all work that: (i) has not been completed by Contractor; (ii) is inadequate or defective and has not been remedied or resolved in a manner satisfactory to the City Project Manager; or (iii) which fails to comply with any term, condition, or other requirement under this Agreement. Any payment withheld shall be released and remitted to Contractor within thirty (30) calendar days of the Contractor's remedy or resolution of the inadequacy or defect.
- E. **Excess Funds.** If due to mistake, or any other reason, Contractor receives payment under this Agreement in excess of what is provided for by the Agreement, Contractor shall promptly notify City upon discovery of the receipt of the overpayment. Any overpayment shall be refunded to City within thirty (30) days of Contractor's receipt of the overpayment or must also include interest calculated from the date of the overpayment at the interest rate for judgments at the highest rate as allowed by law.
- F. **Amounts Due to the City.** Contractor must be current and remain current in all obligations due to the City during the performance of services under this Agreement. Payments to Contractor may be offset by any delinquent amounts due to the City and/or charges owed to the City.
- G. **Tax Exemption.** City is exempt from all federal excise and state sales taxes (State of Florida Consumer's Certification of Exemption 85-8012621655C-9). The City's Employer Identification Number is 59-60000392. Contractor shall not be exempted from paying sales tax to its suppliers for materials to fulfill contractual obligations with the City, nor will Contractor be authorized to use City's Tax Exemption Number for securing materials listed herein.



5. **TIME FOR PERFORMANCE.** Time is of the essence with respect to the performance of all duties, obligations, and responsibilities set forth in this Agreement and the Contract Documents.
- A. Contractor shall commence work no later than **FIFTEEN (15)** working days from the date of issuance of a Notice to Proceed for the Project by City.
 - B. No work shall commence until Contractor has submitted proof of #62-257.900(1) – Notice of Demolition to Florida Department of Environmental Protection and provided proof of mailing for same to the City Project Manager. Demolition may not begin until **TEN (10)** business days (excluding holidays as observed by the State of Florida) after the confirmed delivery date of said Notice. **Notice of Demolition must be sent to FDEP and the City of Ocala Permit applied for within TWO (2) business days after issuance of NTP.**
 - C. **All work shall be completed by Contractor in a manner satisfactory to the City Project Manager and ready for final payment within SIXTY (60) days of the start date indicated on the Notice to Proceed.**
 - D. The Time for Performance under this Agreement may only be adjusted by Change Order, in the sole and absolute discretion of City. Any request for an extension of the Time for Performance must be submitted in a writing delivered to the City Project Manager, along with all supporting data, within **SEVEN (7)** calendar days of the occurrence of the event giving rise to the need for adjustment unless the City allows an additional period of time to ascertain more accurate data. All requests for adjustments in the Contract Time shall be determined by City.
 - E. As to any delay, inefficiency, or interference in this performance of this Agreement caused by any act or failure to act by City, the Contractor's sole remedy shall be the entitlement of an extension of time to complete the performance of the affected work in accordance with the Contract Documents. Contractor agrees to make no claim for extra or additional costs attributable to said delays, inefficiencies or interference, except as provided in this Agreement.
 - F. None of the provisions of this section shall exclude City's right of recovery for damages caused by delays or inefficiencies caused by any act or failure to act by Contractor, to include costs incurred by City for the procurement of additional professional services.
6. **FORCE MAJEURE.** Neither party shall be liable for delay, damage, or failure in the performance of any obligation under this Agreement if such delay, damage, or failure is due to causes beyond its reasonable control, including without limitation: fire, flood, strikes and labor disputes, acts of war, acts of nature, terrorism, civil unrest, acts or delays in acting of the government of the United States or the several states, judicial orders, decrees or restrictions, or any other like reason which is beyond the control of the respective party ("Force Majeure"). The party affected by any event of force majeure shall use reasonable efforts to remedy, remove, or mitigate such event and the effects thereof with all reasonable dispatch.
- A. The party affected by force majeure shall provide the other party with full particulars thereof including, but not limited to, the nature, details, and expected duration thereof, as soon as it becomes aware.
 - B. When force majeure circumstances arise, the parties shall negotiate in good faith any modifications of the terms of this Agreement that may be necessary or appropriate in order to arrive at an equitable solution. Contractor performance shall be extended for a number of days equal to the duration of the force majeure. Contractor shall be entitled to an extension of time



only and, in no event, shall Contractor be entitled to any increased costs, additional compensation, or damages of any type resulting from such force majeure delays.

7. **INSPECTION AND ACCEPTANCE OF THE WORK.** All services, work, and materials provided by Contractor under this Agreement shall be provided under the direction and to the satisfaction and approval of the City Project Manager.
- A. The City Project Manager shall decide all questions regarding the quality, acceptability, or workmanship performed, the rate of progress of the work, and the acceptable fulfillment of the Agreement, in his or her sole discretion, based upon both the requirements set forth by City and the information provided by Contractor in its quote. The authority vested in the City Project Manager pursuant to this paragraph shall be confined to the direction or specification of what is to be performed under this Agreement and shall not extend to the actual execution of the work.
- B. Neither the City Project Manager's review of Contractor's work nor recommendations made by City Project Manager pursuant to this Agreement will impose on City Project Manager any responsibility to supervise, direct, or control Contractor's work in progress or for the means, methods, techniques, sequences, or procedures of construction or safety precautions or programs incident Contractor's furnishing and performing the work.
8. **TERMINATION AND DEFAULT.** Either party, upon determination that the other party has failed or refused to perform or is otherwise in breach of any obligation or provision under this Agreement or the Contract Documents, may give written notice of default to the defaulting party in the manner specified for the giving of notices herein. Termination of this Agreement by either party for any reason shall have no effect upon the rights or duties accruing to the parties prior to termination.
- A. **Termination by City for Cause.** City shall have the right to terminate this Agreement immediately, in whole or in part, upon the failure of Contractor to carry out any obligation, term, or condition of this Agreement. City's election to terminate the Agreement for default shall be communicated by providing Contractor written notice of termination in the manner specified for the giving of notices herein. Any notice of termination given to Contractor by City shall be effective immediately, unless otherwise provided therein, upon the occurrence of any one or more of the following events:
- (1) Contractor fails to timely and properly perform any of the services set forth in the specifications of the Agreement;
 - (2) Contractor provides material that does not meet the specifications of the Agreement;
 - (3) Contractor fails to complete the work required within the time stipulated in the Agreement;
or
 - (4) Contractor fails to make progress in the performance of the Agreement and/or gives City reason to believe that Contractor cannot or will not perform to the requirements of the Agreement.
- B. **Contractor's Opportunity to Cure Default.** City may, in its sole discretion, provide Contractor with an opportunity to cure the violations set forth in City's notice of default to Contractor. Contractor shall commence to cure the violations immediately and shall diligently and continuously prosecute such cure to completion within a reasonable time as determined by City. If the violations are not corrected within the time determined to be reasonable by City or to the reasonable satisfaction of City, City may, without further notice, declare Contractor to be in



breach of this Agreement and pursue all remedies available at law or equity, to include termination of this Agreement without further notice.

C. **City's Remedies Upon Contractor Default.** In the event that Contractor fails to cure any default under this Agreement within the time period specified in this section, City may pursue any remedies available at law or equity, including, without limitation, the following:

- (1) City shall be entitled to terminate this Agreement without further notice;
- (2) City shall be entitled to hire another contractor to complete the required work in accordance with the needs of City;
- (3) City shall be entitled to recover from Contractor all damages, costs, and attorney's fees arising from Contractor's default prior to termination; and
- (4) City shall be entitled to recovery from Contractor any actual excess costs by: (i) deduction from any unpaid balances owed to Contractor; or (ii) any other remedy as provided by law.

9. **LIQUIDATED DAMAGES FOR LATE COMPLETION.** The parties agree that it would be extremely difficult and impracticable under the presently known facts and anticipated circumstances to ascertain and fix the actual damages that City and its residents would incur should Contractor fail to achieve Final Completion and readiness for final payment by the dates specified for each under the terms of this Agreement. Accordingly, the parties agree that should Contractor fail to achieve Final Completion by the date specified, then Contractor shall pay City, as liquidated damages and not as a penalty, the sum of **ONE HUNDRED AND NO/100 DOLLARS (\$100)** per day for each calendar day of unexcused delay in achieving Final Completion beyond the date specified for Final Completion in the Contract Documents.

A. **No Waiver of Rights or Liabilities.** Permitting Contractor to continue and finish the work, or any part thereof, beyond the dates specified for Final Completion and readiness for final payment shall not operate as a waiver on the part of the City of any of its rights under this Agreement. Any liquidated damages assessed pursuant to this section shall not relieve Contractor from liability for any damages or costs of other contractors caused by a failure of Contractor to complete the work as agreed.

B. **Right to Withhold or Deduct Damages.** When liquidated damages are due and owing, City shall have the right to: (1) deduct the liquidated damages from any money in its hands or from any money otherwise due or to become due to Contractor; or to (2) initiate any applicable dispute resolution procedure for the recovery of liquidated damages within the times specified under this Agreement.

C. **Additional Costs.** In addition to the liquidated damages set forth under this section, Contractor agrees to pay all costs and expenses incurred by City due to Contractor's delay in performance to include inspection fees, superintendence costs, and travel expenses.

D. **Injunctive Relief.** The parties acknowledge that monetary damages may not be a sufficient remedy for Contractor's failure to achieve Final Completion in accordance with the terms of this Agreement, and that City shall be entitled, in addition to all other rights or remedies in law and equity, to seek injunctive relief.

10. **CONTRACTOR WARRANTY.** Contractor warrants to City that all materials and work shall be of good quality, free from faults and defects in workmanship, and in conformance with the Contract Documents for a period of **TWO (2)** years from the date of final payment by City. Contractor shall,



at its own expense, correct any defect, loss, expense, or other damages arising from its work and shall defend any claims related to same.

11. **PERFORMANCE EVALUATION.** At the end of the contract, City may evaluate Contractor's performance. Any such evaluation will become public record.
12. **NOTICE REGARDING FAILURE TO FULFILL AGREEMENT.** Any contractor who enters into an Agreement with the City of Ocala and fails to complete the contract term, for any reason, shall be subject to future bidding suspension for a period of **ONE (1)** year and bid debarment for a period of up to **THREE (3)** years for serious contract failures.
13. **CONTRACTOR REPRESENTATIONS.** Contractor expressly represents that:
 - A. Contractor has read and is fully familiar with all of the terms and conditions of this Agreement, the Contract Documents, and other related data and acknowledges that they are sufficient in scope and detail to indicate and convey understanding of all terms and conditions of the work to be performed by Contractor under this Agreement.
 - B. Contractor has disclosed, in writing, all known conflicts, errors, inconsistencies, discrepancies, or omissions discovered by Contractor in the Contract Documents, and that the City's written resolution of same is acceptable to Contractor.
 - C. Contractor has had an opportunity to visit, has visited, and has had an opportunity to examine and ask questions regarding the sites upon which the work is to be performed and is satisfied with the site conditions that may affect cost, progress, and performance of the work, as observable or determinable by Contractor's own investigation.
 - D. Contractor has is satisfied with the site conditions that may affect cost, progress, and performance of the work, as observable or determinable by Contractor's own investigation.
 - E. Contractor is familiar with all local, state, and Federal laws, regulations, and ordinances which may affect cost, progress, or its performance under this Agreement whatsoever.
 - F. Contractor represents that neither Contractor, its parent corporations, subsidiaries, members, shareholders, partners, officers, directors or executives, nor any of its affiliates, contractors, suppliers, subcontractors, or consultants under this Agreement have been placed on the convicted vendor list following a conviction of a public entity crime. Contractor understands that a "public entity crime" as defined in section 287.133(1)(g), Florida Statutes, is "a violation of any state or federal law by a person with respect to and directly related to the transaction of business with any public entity or with an agency or political subdivision of any other state or with the United States..." Contractor further understands that any person or affiliate who has been placed on the convicted vendor list following a conviction for a public entity crime (1) may not submit a bid, proposal, or reply on a contract: (a) to provide any goods or services to a public entity; (b) for the construction or repair of a public building or public work; or (c) for leases of real property to a public entity; (2) may not be awarded or perform work as a contractor, supplier, subcontractor, or consultant under a contract with any public entity; and (3) may not transact business with any public entity in excess of the threshold amount provided in section 287.017, Florida Statutes, for CATEGORY TWO for a period of 36 months from the date of being placed on the convicted vendor list.
14. **CONTRACTOR RESPONSIBILITIES.** Except as otherwise specifically provided for in this Agreement, the following provisions are the responsibility of the Contractor:



- A. Contractor shall competently and efficiently supervise, inspect, and direct all work to be performed under this Agreement, devoting such attention thereto and applying such skills and expertise as may be necessary to perform the work in accordance with the Contract Documents.
 - B. Contractor shall ensure that a Florida licensed asbestos supervisor with current asbestos supervisor training is on site during all operations of the Contractor under this Agreement and ensure all workers performing tasks within a regulated area hold Florida asbestos work licenses and have undergone appropriate asbestos training as required by law.
 - C. Contractor shall be solely responsible for the means, methods, techniques, sequences, or procedures of construction and safety precautions or programs incident thereto.
 - D. Contractor shall be responsible to see that the finished work complies accurately with the contract and the intent thereof.
 - E. Contractor shall comply with all local, state, and Federal laws, regulations, and ordinances which may affect cost, progress, or its performance under this Agreement, to include obtaining all permits, licenses, and other authorizations necessary for the prosecution of the work, and be responsible for all costs associated with same.
 - F. Contractor shall operate and cause all construction equipment and materials supplied for or intended to be utilized in the Project to be operated and stored in only those areas prescribed by City. This includes the operations of workmen.
 - G. Contractor shall be fully responsible for receipt, inspection, acceptance, handling, and storage of all construction equipment and materials supplied for or intended to be utilized in the Project, whether furnished by Contractor or City. Contractor shall be responsible for providing adequate safeguards to prevent loss, theft, damage, or commingling with other materials or projects.
 - H. Contractor shall continue its performance under this Agreement during the pendency of any dispute or disagreement arising out of or relating to this Agreement, except as Contractor and City may otherwise agree in writing.
15. **NO EXCLUSIVITY.** It is expressly understood and agreed by the parties that this is not an exclusive agreement. Nothing in this Agreement shall be construed as creating any exclusive arrangement with Contractor or as prohibit City from either acquiring similar, equal, or like goods and/or services or from executing additional contracts with other entities or sources.
16. **STORAGE OF MATERIALS/EQUIPMENT.** Contractor shall be fully responsible for receipt, inspection, acceptance, handling, and storage of equipment and materials (whether furnished by Contractor or City) to be utilized in the performance of or incorporated into the work.
17. **RESPONSIBILITIES OF CITY.** City or its Representative shall issue all communications to Contractor. City has the authority to request changes in the work in accordance with the terms of this Agreement and with the terms in **Exhibit A**. City has the authority to stop work or to suspend any work.
18. **COMMERCIAL AUTO LIABILITY INSURANCE.** Contractor shall procure, maintain, and keep in full force, effect, and good standing for the life of this Agreement a policy of commercial auto liability insurance with a minimum combined single limit of One Million Dollars (\$1,000,000) per occurrence for bodily injury and property damage arising out of Contractor's operations and covering all owned, hired, scheduled, and non-owned automobiles utilized in said operations. If Contractor does not own vehicles, Contractor shall maintain coverage for hired and non-owned automobile liability, which may be satisfied by way of endorsement to Contractor's Commercial General Liability policy or separate Commercial Automobile Liability policy.



19. **COMMERCIAL GENERAL LIABILITY INSURANCE.** Contractor shall procure, maintain, and keep in full force, effect, and good standing for the life of this Agreement a policy of commercial general liability insurance with limits not less than:
- A. One Million Dollars (\$1,000,000) per occurrence and Two Million Dollars (\$2,000,000) aggregate (or project aggregate, if a construction project) for bodily injury, property damage, and personal and advertising injury; and
 - B. One Million Dollars (\$1,000,000) per occurrence and Two Million Dollars (\$2,000,000) aggregate (or project aggregate, if a construction project) for products and completed operations.
 - C. Policy must include coverage for contractual liability and independent contractors.
 - D. Policy must include Additional Insured coverage in favor of the City that is no less restrictive than that afforded under the CG 20 26 04 13 Additional Insured Form.
20. **POLLUTION LIABILITY INSURANCE.** Contractors providing services related to the handling, transporting, or abatement of hazardous materials shall provide, for a period of Three (3) Years after final completion of the Work, pollution liability insurance coverage for claims arising from the discharge, dispersal, release, or escape of any irritant or contaminant into or upon land, any structure, the atmosphere, watercourse, or body of water, including groundwater, in an amount not less than One Million Dollars (\$1,000,000) per claim, and Two Million Dollars (\$2,000,000) aggregate limit. This shall also include coverage for claims of: (a) clean up, either on-site or off site; (b) third party liability, including bodily injury, property damage, natural resource damage, third party property loss of use/revenue, and clean up; and/or (c) costs incurred for the investigation, defense, or settlement of claims, fines or penalties.
21. **WORKERS' COMPENSATION AND EMPLOYER'S LIABILITY.** Worker's Compensation insurance shall be provided by Contractor as required by Chapter 440, Florida Statutes, or any other applicable state or federal law, including the U.S. Longshoremen's and Harbor Workers Compensation Act and the Jones Act.
- A. Contractor shall similarly require any and all subcontractors to afford such coverage for all of its employees as required by applicable law.
 - B. Contractor shall waive and shall ensure that Contractor's insurance carrier waives, all subrogation rights against the City of Ocala and its officers, employees, and volunteers for all losses or damages. Contractor's policy shall be endorsed with WC 00 03 13 Waiver of our Right to Recover from Others or its equivalent.
 - C. Exceptions and exemptions to this Section may be allowed at the discretion of the City's Risk Manager on a case-by-case basis in accordance with Florida Statutes and shall be evidenced by a separate waiver.
22. **ADDITIONAL INSURANCE REQUIREMENTS.**
- A. Contractor's insurance coverage shall be primary insurance for all applicable policies. The limits of coverage under each policy maintained by Contractor shall not be interpreted as limiting Contractor's liability or obligations under this Agreement. City does not in any way represent that these types or amounts of insurance are sufficient or adequate enough to protect Contractor's interests or liabilities or to protect Contractor from claims that may arise out of or result from the negligent acts, errors, or omissions of Contractor, any of its agents or subcontractors, or for anyone whose negligent act(s) Contractor may be liable.



- B. No insurance shall be provided by the City for Contractor under this Agreement and Contractor shall be fully and solely responsible for any costs or expenses incurred as a result of a coverage deductible, or co-insurance penalty to include any loss not covered because of the operation of such deductible, co-insurance penalty, or coverage exclusion or limitation.
- C. **Certificates of Insurance.** No work shall be commenced by Contractor under this Agreement until the required Certificate of Insurance and endorsements have been provided nor shall Contractor allow any subcontractor to commence work until all similarly required certificates and endorsements of the subcontractor have also been provided. Work shall not continue after expiration (or cancellation) of the Certificate of Insurance and work shall not resume until a new Certificate of Insurance has been provided. **Contractor shall provide evidence of insurance in the form of a valid Certificate of Insurance (binders are unacceptable) prior to the start of work contemplated under this Agreement to: City of Ocala. Attention: Procurement & Contracting Department, Address: 110 SE Watula Avenue, Third Floor, Ocala Florida 34471, E-Mail: vendors@ocalafl.gov.** Contractor's Certificate of Insurance and required endorsements shall be issued by an agency authorized to do business in the State of Florida with an A.M. Best Rating of A or better. The Certificate of Insurance shall indicate whether coverage is being provided under a claims-made or occurrence form. If any coverage is provided on a claims-made form, the Certificate of Insurance must show a retroactive date, which shall be the effective date of the initial contract or prior.
- D. **City as an Additional Insured.** The City of Ocala shall be named as an Additional Insured and Certificate Holder on all liability policies identified in this Section with the exception of Workers' Compensation, Auto Liability (except when required by Risk Management) and Professional Liability policies. **Workers Compensation policy must contain a Waiver of Subrogation in favor of the City.**
- E. **Notice of Cancellation of Insurance.** Contractor's Certificate of Insurance shall provide **THIRTY (30) DAY** notice of cancellation, **TEN (10) DAY** notice if cancellation is for non-payment of premium. In the event that Contractor's insurer is unable to accommodate the cancellation notice requirement, it shall be the responsibility of Contractor to provide the proper notice. Such notification shall be in writing by registered mail, return receipt requested, and addressed to the certificate holder. Additional copies may be sent to the City of Ocala at vendors@ocalafl.gov.
- F. **Failure to Maintain Coverage.** The insurance policies and coverages set forth above are required and providing proof of and maintaining insurance of the types and with such terms and limits set forth above is a material obligation of Contractor. Contractor's failure to obtain or maintain in full force and effect any insurance coverage required under this Agreement shall constitute material breach of this Agreement.
- G. **Severability of Interests.** Contractor shall arrange for its liability insurance to include, or be endorsed to include a severability of interests/cross-liability provision so that the "City of Ocala" (where named as an additional insured) will be treated as if a separate policy were in existence, but without increasing the policy limits.
23. **SAFETY/ENVIRONMENTAL.** Contractor shall be responsible for initiating, maintaining, and supervising all safety precautions and programs in connection with the work. Contractor shall take all necessary precautions for the safety of, and shall provide the necessary protection to prevent damage, injury, or loss to:
- A. All employees on the work and other persons that may be affected thereby;



- B. All work, materials and equipment to be incorporated therein, whether in storage on or off the site; and
- C. Other property at the site or adjacent thereto, including trees, shrubs, lawns, walks, pavements, roadways, structures, and utilities not designated for removal, relocation, or replacement in the course of construction.

All, injury, or loss to any property caused, directly or indirectly, in whole or in part, by Contractor, any Subcontractor, or anyone directly or indirectly employed by any of them, or anyone for whose acts any of them may be liable, shall be remedied by Contractor. Contractor's duties and responsibilities for the safety and protection of the work shall continue until such time as the work is completed and accepted by City.

24. **TRAFFIC CONTROL AND BARRICADES.** The Contractor shall mitigate impact on local traffic conditions to all extents possible. The Contractor is responsible for establishing and maintaining appropriate traffic control and barricades. The Contractor shall provide sufficient signing, flagging and barricading to ensure the safety of vehicular and pedestrian traffic at all locations where work is being done under this Agreement.
- A. In addition to the requirements set forth in the Solicitation, the Contractor shall maintain at all times a good and sufficient fence, railing or barrier around all exposed portions of said work in such a manner as to warn vehicular and pedestrian traffic of hazardous conditions.
 - B. Should the Contractor fail to properly barricade his work or stored material sites in the manner outlined above, the City may have the necessary barricading done, and all cost incurred for said barricading shall be charged to the Contractor.
25. **WORK SITE AND CLEANUP.** Daily, during the progress of the work, Contractor shall keep the premises free from accumulations of waste materials, rubbish, and all other debris resulting from the work. At the completion of the work, Contractor shall remove all waste materials, rubbish, and debris from and about the premises, as well as all tools, appliances, construction equipment and machinery, and surplus materials, and shall leave the site clean and ready for occupancy by City. Contractor shall provide an inventory listing of all surplus materials in an area designated by City. Contractor shall restore to their original condition those portions of the site not designated or alteration by the Contract.
26. **NON-DISCRIMINATORY EMPLOYMENT PRACTICES.** During the performance of the contract, the Contractor shall not discriminate against any employee or applicant for employment because of race, color, religion, ancestry, national origin, sex, pregnancy, age, disability, sexual orientation, gender identity, marital or domestic partner status, familial status, or veteran status and shall take affirmative action to ensure that an employee or applicant is afforded equal employment opportunities without discrimination. Such action shall be taken with reference to, but not limited to: recruitment, employment, termination, rates of pay or other forms of compensation and selection for training or retraining, including apprenticeship and on-the-job training.
27. **SUBCONTRACTORS.** Nothing in this Agreement shall be construed to create, impose, or give rise to any duty owed by City or its representatives to any subcontractor of Contractor or any other persons or organizations having a direct contract with Contractor, nor shall it create any obligation on the part of City or its representatives to pay or seek payment of any monies to any subcontractor of Contractor or any other persons or organizations having a direct contract with Contractor, except as may otherwise be required by law. City shall not be responsible for the acts or omissions of any Contractor, subcontractor, or of any of their agents or employees. nor shall it create any obligation



on the part of City or its representatives to pay or to seek the payment of any monies to any subcontractor or other person or organization, except as may otherwise be required by law.

28. **DELAYS AND DAMAGES.** The Contractor agrees to make no claim for extra or additional costs attributable to any delays, inefficiencies, or interference in the performance of this contract occasioned by any act or omission to act by the City except as provided in the Agreement. The Contractor also agrees that any such delay, inefficiency, or interference shall be compensated for solely by an extension of time to complete the performance of the work in accordance with the provision in the standard specification.
29. **EMERGENCIES.** In an emergency affecting the welfare and safety of life or property, Contractor, without special instruction or authorization from the City Project Manager, is hereby permitted, authorized and directed to act at its own discretion to prevent threatened loss or injury. Except in the case of an emergency requiring immediate remedial work, any work performed after regular working hours, on Saturdays, Sundays or legal holidays, shall be performed without additional expense to the City unless such work has been specifically requested and approved by the City Project Manager. Contractor shall be required to provide to the City Project Manager with the names, addresses and telephone numbers of those representatives who can be contacted at any time in case of emergency. Contractor's emergency representatives must be fully authorized and equipped to correct unsafe or excessively inconvenient conditions on short notice by City or public inspectors.
30. **INDEPENDENT CONTRACTOR STATUS.** Contractor acknowledges and agrees that under this Agreement, Contractor and any agent or employee of Contractor shall be deemed at all times to be an independent contractor and shall be wholly responsible for the manner in which it performs the services and work required under this Agreement. Neither Contractor nor its agents or employees shall represent or hold themselves out to be employees of City at any time. Neither Contractor nor its agents or employees shall have employee status with City. Nothing in this Agreement shall constitute or be construed to create any intent on the part of either party to create an agency relationship, partnership, employer-employee relationship, joint venture relationship, or any other relationship which would allow City to exercise control or discretion over the manner or methods employed by Contractor in its performance of its obligations under this Agreement.
31. **ACCESS TO FACILITIES.** City shall provide Contractor with access to all City facilities as is reasonably necessary for Contractor to perform its obligations under this Agreement.
32. **ASSIGNMENT.** Neither party may assign its rights or obligations under this Agreement to any third party without the prior express approval of the other party, which shall not be unreasonably withheld.
33. **RIGHT OF CITY TO TAKE OVER CONTRACT.** Should the work to be performed by Contractor under this Agreement be abandoned, or should Contractor become insolvent, or if Contractor shall assign or sublet the work to be performed hereunder without the written consent of City, the City Project Manager shall have the power and right to hire and acquire additional men and equipment, supply additional material, and perform such work as deemed necessary for the completion of this Agreement. Under these circumstances, all expenses and costs actually incurred by City to accomplish such completion shall be credited to City along with amounts attributable to any other elements of damage and certified by the City Project Manager. The City Project Manager's certification as to the amount of such liability shall be final and conclusive.



34. **PUBLIC RECORDS.** Contractor shall comply with all applicable provisions of the Florida Public Records Act, Chapter 119, Florida Statutes. Specifically, Contractor shall:
- A. Keep and maintain public records required by the public agency to perform the service.
 - B. Upon request from the public agency's custodian of public records, provide the public agency with a copy of the requested records or allow the records to be inspected or copied within a reasonable time at a cost that does not exceed the cost provided in Chapter 119, Florida Statutes, or as otherwise provided by law.
 - C. Ensure that public records that are exempt or confidential and exempt from public records disclosure requirements are not disclosed except as authorized by law for the duration of the contract term and following completion of the contract if Contractor does not transfer the records to the public agency.
 - D. Upon completion of the contract, transfer, at no cost, to the public agency all public records in possession of Contractor or keep and maintain public records required by the public agency to perform the service. If Contractor transfers all public records to the public agency upon completion of the contract, Contractor shall destroy any duplicate public records that are exempt or confidential and exempt from public records disclosure requirements. If Contractor keeps and maintains public records upon completion of the contract, Contractor shall meet all applicable requirements for retaining public records. All records stored electronically must be provided to the public agency, upon request from the public agency's custodian of public records, in a format that is compatible with the information technology systems of the public agency.

IF CONTRACTOR HAS QUESTIONS REGARDING THE APPLICATION OF CHAPTER 119, FLORIDA STATUTES, TO CONTRACTOR'S DUTY TO PROVIDE PUBLIC RECORDS RELATING TO THIS CONTRACT, CONTACT THE CUSTODIAN OF PUBLIC RECORDS AT: CITY OF OCALA, OFFICE OF THE CITY CLERK; 352-629-8266; E-mail: clerk@ocalafl.gov; City Hall, 110 SE Watula Avenue, Ocala, FL 34471.

35. **AUDIT.** Contractor shall comply and cooperate immediately with any inspections, reviews, investigations, or audits relating to this Agreement as deemed necessary by the Florida Office of the Inspector General, the City's Internal or External auditors or by any other Florida official with proper authority.
36. **PUBLICITY.** Contractor shall not use City's name, logo, seal or other likeness in any press release, marketing materials, or other public announcement without City's prior written approval.
37. **E-VERIFY.** Pursuant to section 448.095, Contractor shall register with and use the U.S. Department of Homeland Security's ("DHS") E-Verify System, accessible at <https://e-verify.uscis.gov/emp>, to verify the work authorization status of all newly hired employees. Contractor shall obtain affidavits from any and all subcontractors in accordance with paragraph 2(b) of section 448.095, Florida Statutes, and maintain copies of such affidavits for the duration of this Agreement. By entering into this Agreement, Contractor certifies and ensures that it utilizes and will continue to utilize the DHS E-Verify System for the duration of this Agreement and any subsequent renewals of same. Contractor understands that failure to comply with the requirements of this section shall result in the termination of this Agreement and Contractor may lose the ability to be awarded a public contract for a minimum of one (1) year after the date on which the Agreement was



terminated. Contractor shall provide a copy of its DHS Memorandum of Understanding upon City's request. Please visit www.e-verify.gov for more information regarding the E-Verify System.

38. **CONFLICT OF INTEREST.** Contractor is required to have disclosed, with the submission of their bid, the name of any officer, director, or agent who may be employed by the City. Contractor shall further disclose the name of any City employee who owns, directly or indirectly, any interest in Contractor's business or any affiliated business entity. Any additional conflicts of interest that may occur during the contract term must be disclosed to the City of Ocala Procurement Department.
39. **WAIVER.** The failure or delay of any party at any time to require performance by another party of any provision of this Agreement, even if known, shall not affect the right of such party to require performance of that provision or to exercise any right, power or remedy hereunder. Any waiver by any party of any breach of any provision of this Agreement should not be construed as a waiver of any continuing or succeeding breach of such provision, a waiver of the provision itself, or a waiver of any right, power or remedy under this Agreement. No notice to or demand on any party in any circumstance shall, of itself, entitle such party to any other or further notice or demand in similar or other circumstances.
40. **SEVERABILITY OF ILLEGAL PROVISIONS.** Wherever possible, each provision of this Agreement shall be interpreted in such a manner as to be effective and valid under the applicable law. Should any portion of this Agreement be declared invalid for any reason, such declaration shall have no effect upon the remaining portions of this Agreement.
41. **INDEMNITY.** Contractor shall indemnify City and its elected officials, employees and volunteers against, and hold City and its elected officials, employees and volunteers harmless from, all damages, claims, losses, costs, and expenses, including reasonable attorneys' fees, which City or its elected officials, employees or volunteers may sustain, or which may be asserted against City or its elected officials, employees or volunteers, arising out of the activities contemplated by this Agreement including, without limitation, harm or personal injury to third persons during the term of this Agreement to the extent attributable to the actions of Contractor, its agents, and employees.
42. **NO WAIVER OF SOVEREIGN IMMUNITY.** Nothing herein is intended to waive sovereign immunity by the City to which sovereign immunity may be applicable, or of any rights or limits of liability existing under Florida Statute § 768.28. This term shall survive the termination of all performance or obligations under this Agreement and shall be fully binding until any proceeding brought under this Agreement is barred by any applicable statute of limitations.
43. **NOTICES.** All notices, certifications or communications required by this Agreement shall be given in writing and shall be deemed delivered when personally served, or when received if by facsimile transmission with a confirming copy mailed by registered or certified mail, postage prepaid, return receipt requested. Notices can be concurrently delivered by email. All notices shall be addressed to the respective parties as follows:

If to Contractor:

A & A Trucking & Excavating
 Attention: Lisa Amodeo
 2080 NW 35th Street
 Ocala, FL, 34475
 Phone: 352-351-2042
 E-mail: artofdstruction@aol.com



If to City of Ocala:

Daphne M. Robinson, Esq., Contracting Officer
City of Ocala
110 SE Watula Avenue, Third Floor
Ocala, Florida 34471
Phone: 352-629-8343
E-mail: notices@ocalafl.gov

Copy to:

William E. Sexton, Esq., City Attorney
City of Ocala
110 SE Watula Avenue, Third Floor
Ocala, Florida 34471
Phone: 352-401-3972
Email: cityattorney@ocalafl.gov

44. **ATTORNEYS' FEES.** If any civil action, arbitration or other legal proceeding is brought for the enforcement of this Agreement, or because of an alleged dispute, breach, default or misrepresentation in connection with any provision of this Agreement, the successful or prevailing party shall be entitled to recover reasonable attorneys' fees, sales and use taxes, court costs and all expenses reasonably incurred even if not taxable as court costs (including, without limitation, all such fees, taxes, costs and expenses incident to arbitration, appellate, bankruptcy and post-judgment proceedings), incurred in that civil action, arbitration or legal proceeding, in addition to any other relief to which such party or parties may be entitled. Attorneys' fees shall include, without limitation, paralegal fees, investigative fees, administrative costs, sales and use taxes and all other charges reasonably billed by the attorney to the prevailing party.
45. **JURY WAIVER.** IN ANY CIVIL ACTION, COUNTERCLAIM, OR PROCEEDING, WHETHER AT LAW OR IN EQUITY, WHICH ARISES OUT OF, CONCERNS, OR RELATES TO THIS AGREEMENT, ANY AND ALL TRANSACTIONS CONTEMPLATED HEREUNDER, THE PERFORMANCE HEREOF, OR THE RELATIONSHIP CREATED HEREBY, WHETHER SOUNDING IN CONTRACT, TORT, STRICT LIABILITY, OR OTHERWISE, TRIAL SHALL BE TO A COURT OF COMPETENT JURISDICTION AND NOT TO A JURY. EACH PARTY HEREBY IRREVOCABLY WAIVES ANY RIGHT IT MAY HAVE TO A TRIAL BY JURY. NEITHER PARTY HAS MADE OR RELIED UPON ANY ORAL REPRESENTATIONS TO OR BY ANY OTHER PARTY REGARDING THE ENFORCEABILITY OF THIS PROVISION. EACH PARTY HAS READ AND UNDERSTANDS THE EFFECT OF THIS JURY WAIVER PROVISION.
46. **GOVERNING LAW.** This Agreement is and shall be deemed to be a contract entered and made pursuant to the laws of the State of Florida and shall in all respects be governed, construed, applied and enforced in accordance with the laws of the State of Florida.
47. **JURISDICTION AND VENUE.** The parties acknowledge that a majority of the negotiations, anticipated performance and execution of this Agreement occurred or shall occur in Marion County, Florida. Any civil action or legal proceeding arising out of or relating to this Agreement shall be brought only in the courts of record of the State of Florida in Marion County or the United States District Court, Middle District of Florida, Ocala Division. Each party consents to the exclusive jurisdiction of such court in any such civil action or legal proceeding and waives any objection to



the laying of venue of any such civil action or legal proceeding in such court and/or the right to bring an action or proceeding in any other court. Service of any court paper may be effected on such party by mail, as provided in this Agreement, or in such other manner as may be provided under applicable laws, rules of procedures or local rules.

48. **REFERENCE TO PARTIES.** Each reference herein to the parties shall be deemed to include their successors, assigns, heirs, administrators, and legal representatives, all whom shall be bound by the provisions hereof.
49. **MUTUALITY OF NEGOTIATION.** Contractor and City acknowledge that this Agreement is a result of negotiations between Contractor and City, and the Agreement shall not be construed in favor of, or against, either party because of that party having been more involved in the drafting of the Agreement.
50. **SECTION HEADINGS.** The section headings herein are included for convenience only and shall not be deemed to be a part of this Agreement.
51. **RIGHTS OF THIRD PARTIES.** Nothing in this Agreement, whether express or implied, is intended to confer any rights or remedies under or because of this Agreement on any persons other than the parties hereto and their respective legal representatives, successors and permitted assigns. Nothing in this Agreement is intended to relieve or discharge the obligation or liability of any third persons to any party to this Agreement, nor shall any provision give any third persons any right of subrogation or action over or against any party to this Agreement.
52. **AMENDMENT.** No amendment to this Agreement shall be effective except those agreed to in writing and signed by both parties to this Agreement.
53. **COUNTERPARTS.** This Agreement may be executed in counterparts, each of which shall be an original and all of which shall constitute the same instrument.
54. **ELECTRONIC SIGNATURE(S).** Contractor, if and by offering an electronic signature in any form whatsoever, will accept and agree to be bound by said electronic signature to all terms and conditions of this Agreement. Further, a duplicate or copy of the Agreement that contains a duplicated or non-original signature will be treated the same as an original, signed copy of this original Agreement for all purposes.
55. **ENTIRE AGREEMENT.** This Agreement, including exhibits, (if any) constitutes the entire Agreement between the parties hereto with respect to the subject matter hereof. There are no other representations, warranties, promises, agreements or understandings, oral, written or implied, among the Parties, except to the extent reference is made thereto in this Agreement. No course of prior dealings between the parties and no usage of trade shall be relevant or admissible to supplement, explain, or vary any of the terms of this Agreement. No representations, understandings, or agreements have been made or relied upon in the making of this Agreement other than those specifically set forth herein.
56. **LEGAL AUTHORITY.** Each person signing this Agreement on behalf of either party individually warrants that he or she has full legal power to execute this Agreement on behalf of the party for whom he or she is signing, and to bind and obligate such party with respect to all provisions contained in this Agreement.



IN WITNESS WHEREOF, the parties have executed this Agreement on 5/20/2026

ATTEST:

Signed by: Angel B. Jacobs
8DB3574C28E54A5...
Angel B. Jacobs
City Clerk

Approved as to form and legality:

Signed by: William E. Sexton, Esq.
4A55AB8A8ED04F3...
Willam E. Sexton, Esq.
City Attorney

CITY OF OCALA

DocuSigned by: Peter Lee
5BB28E162E2E4C2...
Peter Lee
City Manager

A & A TRUCKING & EXCAVATING

Signed by: Lisa Marie Amodeo
F8D40B2FAC9B4DB

By: Lisa Marie Amodeo
(Printed Name)

Title: Operations Manager
(Title)

Exhibit A – SCOPE OF WORK**CONTRACT # GRM/260554****BACKGROUND**

1. Contractor shall abate, demolish and remove structures (house and accessory building) located at **1648 SW 3rd ST, Ocala, FL 34471 | 2262-004-018**.
2. Prior to demolition, Contractor shall perform abatement of asbestos as described in Exhibit B – Asbestos Survey Report.
3. Contractor will provide all labor and equipment to complete this project.
 - Abate, demolish and remove improvements, remove junk, and cut and clean lot.

ON-SITE REQUIREMENT

1. The City of Ocala and NESHAP require an asbestos-trained person be on site. Federal 40 CFR 61.145(c)(8) states in part, "no RACM shall be stripped, removed, or otherwise handled or disturbed at a facility regulated by this section unless at least one on-site representative, such as a foreman or management level person or other authorized person trained in the provisions of this regulation and the means of complying with them is present." DEP requires this "trained person" to be on site when non-friable ACM is present, or is discovered, so problems can be caught early and corrected without delay.
2. Contractor is responsible for disposal of asbestos waste at an approved solid waste disposal facility. Air monitoring during and after abatement activities is also recommended to document the fiber levels inside and outside of the abatement work area.

PERMIT REQUIREMENTS

1. **City of Ocala Demolition Permit:**
 - A. Contractor must obtain a City of Ocala demolition permit.
 - B. If Contractor isn't already "certified" with the City of Ocala, Contractor must complete the Contractor Certification Application prior to applying for a City Demolition Permit.
 - C. The application for demolition permit is available at: <https://www.ocalafl.org/government/city-departments-a-h/growth-management/building/construction-permits>
 - D. It is the responsibility of the Contractor to obtain the approval signatures of the appropriate representatives of the following agencies listed on the City of Ocala Demolition Permit Application: gas, telephone, telecommunication, water and electric utilities, Cox Cable, a licensed exterminator, planning and environmental review from the City of Ocala's Growth Management Department.
2. No work shall commence, nor will any permits be issues, until all associated contracts have been approved and signed by all applicable parties involved.
3. **Marion County Permits:** In addition to any City required permits, septic tank permits must be obtained from the Marion County Growth Management Services Department, located at 2710 East Silver Springs Boulevard, Ocala, FL 34470. Information regarding septic tank permitting can be obtained by calling the septic permitting office at (352) 438-2417.

PROJECT SUMMARY

This project consists of the following:

1. Termination of water and sewer connections at the property line (city meter/sewer laterals) prior to beginning demolition work.
2. Demolition and removal of a **structure, overgrowth, structural debris, structure contents, improvements, and any junk** on the property listed above.
3. Underbrush, overgrowth, and all debris must be removed from the property. All trees, **except for those that are dead**, shall remain.
4. Property shall be graded to final grade, using a box blade.
5. The ground where the buildings are removed will be leveled, and if on a grade, sodded.
6. Any fuel tanks found must be pumped, disconnected, crushed, and backfilled or pumped and completely removed from the property according to Chapter 62-761 of the Florida Administrative Code.
7. Public sidewalks and driveway aprons must remain intact. Any damage to sidewalks or driveway aprons by the Contractor will be repaired at the Contractor's expense.
8. Any septic tanks will be pumped, crushed and back-filled, according to City requirements, Florida Building and Plumbing codes, and the Marion County Health Department requirements.
9. Any water wells will be capped according to City requirements and Florida Building and Plumbing codes.
10. All items will be removed from the property and properly disposed. **NO** items will be buried.

WEATHER DAYS

The Contractor shall submit a written request to the City Project Manager (email is the preferred method) for additional days for which work is suspended or delayed by weather. Weather days shall be reconciled with each monthly pay application for the time period which the application is submitted and shall be final. Contractor performance and execution of work will be considered in the determination for granting additional days.

CONTRACTOR RESPONSIBILITIES

1. Scheduling of demolition shall be coordinated through **Jennifer Buller**, (352)-629-8309, jbuller@ocalafl.gov.
2. Contractor shall promptly secure all necessary permits, inspections and approvals required and allow inspection of all work by authorized personnel.
3. No work shall commence until the contractor has submitted proof of #62-257.900(1) - Notice of Demolition* to FDEP and provide proof of mailing to the City Project Manager.
4. Contractor must wait ten (10) business days (excluding holidays as observed by the State of Florida) after the confirmed delivery date, prior to starting demolition. Acceptable forms of proof are as follows:
 - USPS Certified Mail receipt

Exhibit A – SCOPE OF WORK**CONTRACT # GRM/260554**

- FedEx tracking receipt
 - Similar mailing methods, where delivery date can be verified.
5. *FDEP form 62-257.900(1) - Notice of Demolition is available at the following link: https://floridadep.gov/sites/default/files/dep62_257_900%281%29.pdf
 6. The Contractor shall complete all work performed under this contract in accordance with policies and procedures of the City of Ocala and all applicable State and Federal laws, policies, procedures, and guidelines.
 7. The Contractor shall obtain and pay for any licenses, additional equipment, dumping and/or disposal fees, etc., required to fulfill this contract.
 8. The Contractor is responsible for purchasing the permits and ensuring that the hired sub-contractors purchase their required permits.
 9. The Contractor must have sufficient equipment to complete work. The City will not pay for rental of additional equipment, purchases of equipment, etc.
 10. Contractor shall leave the property at once, without altercation, if advised to leave by law enforcement or a person claiming to be the property owner and/or property owner's representative. Immediately after leaving, contact the City Project Manager and advise them of the situation.
 11. Contractor will be responsible for inspector's overtime.
 12. Provide on-site sanitary facilities as required by governing agencies.
 13. Contractor is responsible for any and all damages including but not limited to buildings, curbing, pavement, landscaping, or irrigation systems caused by their activity. Should any public or private property be damaged or destroyed, the Contractor, at their expense, shall repair or make restoration as acceptable to the City of destroyed or damaged property within forty-eight (48) hours of notification from the City.

CONTRACTOR EMPLOYEES AND EQUIPMENT

1. Contractor must utilize competent employees in performing the work. Employees performing the work must be properly licensed or qualified as required by the scope.
2. Contractor must provide a valid telephone number, email, and address to the City Project Manager. The phone must be answered during normal working hours, or voicemail must be available to take a message.
3. At the request of the City, the Contractor must replace any incompetent, unfaithful, abusive, or disorderly person in their employment. The City and the Contractor must each be promptly notified by the other of any complaints received.
4. Contractor's employees must wear suitable work clothes and personal protective equipment as defined by OSHA (hard hats, bucket harnesses, etc.) and meeting Manual on Uniform Traffic Control Devices (MUTCD) and National Electrical Safety Code (NESC) requirements as indicated for all work conducted and be as clean and in as good appearance as the job conditions permit.
5. Contractor will operate as an independent contractor and not as an agent, representative, partner or employee of the City of Ocala, and shall control their operations at the work site, and be solely responsible for the acts or omissions of their employees.

Exhibit A – SCOPE OF WORK**CONTRACT # GRM/260554**

6. No smoking is allowed on City property or projects.
7. Contractor shall possess and maintain sufficient equipment to complete the work described herein. Contractor's equipment shall be in good repair, and Contractor shall have a qualified operator to maintain the care of the equipment. All operators must be trained in proper use and care of equipment. A list of equipment shall be provided to the City upon request.
8. All company shirts and vehicles must have a visible company name/logo.

SUB-CONTRACTORS

1. Contractor must perform a minimum of **30%** of the work with their own forces.

SAFETY

1. The Contractor is solely responsible for ensuring safety during demolition and for conformance to all applicable OSHA standards; and local, state, and national codes concerning safety provisions for their employees, sub-contractors, all building and site occupants, staff, public, and all persons in or around the work area.
2. Job site visits by City staff do not constitute approval, awareness, or liability for any hazardous condition.
3. Contractor shall be responsible for securing their equipment, materials, clothing, and other property.
4. In no event shall the City be responsible for any damages to any of the Contractor's equipment, materials, property, or clothing lost, damaged, destroyed or stolen.

Contract # GRM/260554



8(a) certified, HUBZone certified, EDWOSB

•8786 Sonoma Coast Drive, Winter Garden, FL 34787
•(407)614-4572 Office
•(814)243-1927 Cell
•dkenvironmental@yahoo.com
•www.dk-environmental.com

©2025 DK Environmental & Construction Services, Inc. All rights reserved.

ASBESTOS SURVEY REPORT

PREPARED FOR THE FOLLOWING PROPERTY:



1648 SW 3rd Street
Ocala, FL 34471

PERFORMED ON:

October 06, 2025

PERFORMED AND PREPARED BY:

A handwritten signature in black ink, appearing to read "Chris Ritko".

Chris Ritko
Asbestos Building Inspector
200244

Contract # GRM/260554

TABLE OF CONTENTS

- I. INTRODUCTION
- II. SURVEY SUMMARY
- III. ASBESTOS OVERVIEW
- IV. LIMITATIONS
- V. ANALYTICAL RESULTS
- VI. ASBESTOS RECOMMENDATIONS
- VII. SAMPLING LOCATIONS FLOOR PLAN
- VIII. SAMPLING PHOTOGRAPHS
- IX. LICENSING
- X. GLOSSARY
- XI. ASBESTOS CONSULTANT LETTER
- XII. LABORATORY REPORT

Confidentiality Notice: This Asbestos Survey Report is intended only for the use of the individual or entity addressed, and may contain information that is privileged, confidential, and exempt from disclosure under applicable law. If you are not the intended recipient or responsible for delivering this report to the intended recipient, you are hereby notified that any dissemination, distribution, or copying of this report, in whole or in part, is prohibited. If you have received this report in error, please notify us immediately. Thank you.

Contract # GRM/260554

I. INTRODUCTION

Property Address: 1648 SW 3rd Street
Ocala, FL 34471

Survey Performed For: City of Ocala, Code Enforcement
201 SE 3rd Street, 2nd Floor, Ocala, FL 34470

Survey Performed By: Chris Ritko, Asbestos Building Inspector

Company: DK Environmental & Construction Services
8786 Sonoma Coast Drive
Winter Garden, FL 34787
407-614-4572

Date of On-Site Survey: October 06, 2025

Date of Report: October 16, 2025

DK Environmental & Construction Services, Inc. (DKE) has completed a limited Asbestos Survey at the property address listed above. This report contains the results of the Survey. The purpose of this Survey was to identify the presence of asbestos-containing materials that may be disturbed during planned demolition. This limited Asbestos Survey report presents data that describes the location of asbestos-containing material (ACM) identified in the subject property. This Survey was conducted on site by an EPA-trained professional asbestos building inspector.

This report is intended for the exclusive use of our client. The findings are relevant to the conditions observed during the physical process of performing the Survey. These findings should not be treated as absolute, nor should they be relied upon to represent conditions at significantly later dates.

We appreciate the opportunity to provide environmental consulting services to your organization. If you have any questions or need additional assistance, please call (407)614-4572.

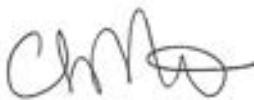

Chris Ritko
Asbestos Building Inspector
200244

Contract # GRM/260554

II. SURVEY SUMMARY

On October 06, 2025 an Asbestos Survey was performed at 1648 SW 3rd Street, Ocala, FL 34471. The property is a single-family detached dwelling. It is approximately 1,508 square feet and was constructed in 1957.

The purpose of this Survey was to identify the presence of asbestos-containing materials that may be disturbed during planned demolition. Limited bulk samples were collected and AHERA protocols were adhered to.

The Asbestos Survey consisted of three basic procedures: 1) conducting a visual inspection of the property; 2) identifying homogeneous areas (HAs) of suspect surfacing, thermal system insulation, and miscellaneous materials; and 3) sampling accessible, friable, and non-friable suspect materials. Some building components may have been inaccessible at the time of this screening, or were not tested because they were covered by other building materials (paneling, tile, siding, etc.). It is possible that ACMs may be hidden by these materials.

The property was visually inspected for the presence of building materials that are suspected to contain asbestos. With regard to asbestos, bulk material samples were collected and analyzed for asbestos content. These services were performed exercising the customary skill and competence of consulting professionals in the relevant disciplines in this region.

Bulk samples of identified suspect ACM were collected and placed into individual containers for transport to a National Voluntary Lab Accreditation Program (NVLAP)/American Industrial Hygiene Association (AIHA)-accredited laboratory for analysis. The collection of bulk samples consisted of physically removing a small piece of material and placing it in a marked, airtight container. The sample container identification numbers were also recorded in the field notes.

III. ASBESTOS OVERVIEW

Asbestos is a generic name given to a fibrous variety of naturally occurring minerals that have been used for many years in commercial products, based on specific properties of the minerals. Asbestos occurs in fiber bundles, which are composed of long and thin fibers that can be easily separated from one another. These mineral products possess high tensile strength, flexibility, resistance to chemical and thermal degradation, and high electrical resistance. The minerals are easily woven into various types of textiles, fabrics, cloths, sheets, panels, or mixed into adhesives, coatings, surfacing materials and cement products. Typically asbestos-containing building materials (ACBM) are segregated into three categories: Thermal System Insulation (TSI) usually found on pipes, boilers, and HVAC ducts; surfacing materials such as sprayed or troweled-on fireproofing and insulation, and plasters; and miscellaneous materials including vinyl composite floor tiles, floor sheeting, adhesives, roofing materials, window glazing and cement products.

Contract # GRM/260554

Friable asbestos-containing material (ACM), is defined as any material containing more than one percent (1%) asbestos as determined using the method specified in Appendix A, Subpart F, 40 CFR Part 763, Section 1, Polarized Light Microscopy (PLM), that, when dry, can be crumbled, pulverized or reduced to powder by hand pressure. (Sec. 61.141)

Non-friable ACM is any material containing more than one percent (1%) asbestos as determined using the method specified in Appendix A, Subpart F, 40 CFR Part 763, Section 1, Polarized Light Microscopy (PLM), that, when dry, cannot be crumbled, pulverized, or reduced to powder by hand pressure. EPA also defines two categories of non-friable ACM, Category I and Category II non-friable ACM, which are described later in this guidance.

"Regulated Asbestos-Containing Material" (RACM) is (a) friable asbestos material, (b) Category I non-friable ACM that has become friable, (c) Category I non-friable ACM that will be or has been subjected to sanding, grinding, cutting or abrading, or (d) Category II non-friable ACM that has a high probability of becoming or has become crumbled, pulverized, or reduced to powder by the forces expected to act on the material in the course of demolition or renovation operations.

The EPA's National Emission Standard for Hazardous Air Pollutants (NESHAP) regulations and the Florida Department of Environmental Protection (FDEP) Asbestos program regulate the removal and disposal of asbestos-containing building materials (any material containing more than 1% asbestos).

Potential effects on workers or occupants in buildings where asbestos-containing materials (ACM) are present may occur when exposure to asbestos fibers is caused by deterioration, damage or renovation disturbance of ACBMs. Federal regulations pertaining to asbestos include 40 Code of Federal Regulations (CFR) 763 (a subchapter of the Toxic Substance Control Act (TSCA)); Occupational Safety and Health Act (OSHA) 29 CFR 1910 Subpart Z and 29 CFR 1926 Subpart Z.

Asbestos NESHAP regulations must be followed for demolitions and/or renovations of facilities with at least 260 linear feet of regulated asbestos-containing materials (RACM) on pipes, 160 square feet of regulated asbestos-containing materials on other facility components, or at least 35 cubic feet of facility components where the amount of RACM previously removed from pipes and other facility components could not be measured before stripping. If dimensions fall below these thresholds, Asbestos NESHAP regulations need not be followed for demolition and/or renovation activities.

Contract # GRM/260554

IV. LIMITATIONS

This report has been prepared to assist in evaluating the potential presence of asbestos-containing material in the property. The objective of this assessment was to perform the work with care, exercising the customary skill and competence of consulting professionals in the relevant disciplines in this region. The conclusions presented in this report are professional opinions based upon visual observations of the site at the time of DKE's investigation and the results of laboratory analysis. The opinions presented herein apply to site conditions existing at the time of our investigation and those reasonably foreseeable. DKE cannot act as insurers, and no express or implied representation or warrant is included or intended in our report except that our work was performed, within the limits prescribed by our client, with the customary thoroughness and competence of our profession at the time and place the services were rendered. DKE cannot and will not warrant that this Asbestos Survey that was requested by the client will satisfy the dictates of, or provide a legal defense in connection with, any environmental laws or regulations. It is the responsibility of the client to know and abide by all applicable laws, regulations, and standards. The results reported and conclusions reached by DKE are solely for the benefit of the client. The results and opinions in this report, based solely upon the conditions found on the property as of the date of the Survey, will be valid only as of the date of the Survey.

Please note that the test results relate only to those homogeneous materials tested. If conditions or materials, other than those addressed in this report are encountered during the planned renovation/demolition activities, DKE should be contacted to assess the potential impact of these materials or conditions relative to the findings or recommendations included herein. The survey was performed by observing suspect materials throughout the structure where accessible. DKE must emphasize that it is not possible to look within every location of a building. The visual survey documents only general locations of suspect materials but does not determine exact boundaries. Concealed locations of asbestos may exist at the subject property, and the levels may vary from those stated in this report. There may be variations in the composition of materials which appear similar. Materials may be hidden from view and not accessible. No attempt was made to disassemble equipment or demolish structural elements and finishes as this is beyond the scope of our authorized services. Visual observations were made only at safe and convenient locations. Due to these limitations, wall voids, flooring under carpet, building cavities and mechanical equipment, and other areas may contain unreported asbestos-containing materials. Suspect materials not previously identified in this report may be encountered during any renovation/demolition activity. These materials should be assumed asbestos containing material until sample collection and subsequent analysis prove otherwise. Unsafe structures should be assumed to contain asbestos materials unless the suspect material is noted as sampled. All fire doors should be assumed asbestos containing material since disassembly of locks and/or other work to access the door insulation is not possible.

Contract # GRM/260554

V. ANALYTICAL RESULTS

Samples were analyzed by Hayes Microbial Consulting in Midlothian, VA. Hayes Microbial Consulting is an American Industrial Hygiene Association (AIHA)-accredited laboratory.

All samples were analyzed utilizing Polarized Light Microscopy (PLM) according to EPA Method 600/R-93/116. Any material that contains greater than one percent asbestos is considered an ACM and must be handled according to the Occupational Safety and Health Administration (OSHA), EPA and applicable state and local regulations.

The following table contains information regarding bulk samples found to contain asbestos by definition. The laboratory report has also been included at the end of this report.

Bulk Collection and Sample Analysis Results						
<i>Sample Number</i>	<i>Description</i>	<i>Condition</i>	<i>Friable</i>	<i>Asbestos Percent and Type</i>	<i>Location/ Amount</i>	<i>NESHAP Category</i>
1648-1-1	Rolled Asphalt Roofing/ Black	Intact	No	None Detected	Typical Exterior House Roof	NA
1648-1-2	Rolled Asphalt Roofing/ Black	Intact	No	None Detected	Typical Exterior House Roof	NA
1648-2-1	Asphalt Shingle/Black	Intact	No	None Detected	Typical Exterior House Roof	NA
1648-2-1	Tar/Black	Intact	No	None Detected	Typical Exterior House Roof	NA
1648-2-2	Asphalt Shingle/Black	Intact	No	None Detected	Typical Exterior House Roof	NA
1648-2-2	Tar/Black	Intact	No	None Detected	Typical Exterior House Roof	NA
1648-3-1	Caulk/White	Intact	No	None Detected	Typical Exterior Flashing	NA
1648-3-2	Caulk/White	Intact	No	None Detected	Typical Exterior Flashing	NA
1648-4-1	Rolled Asphalt Roofing/ Black	Intact	No	None Detected	Typical Exterior Shed Roof	NA
1648-4-2	Rolled Asphalt Roofing/ Black	Intact	No	None Detected	Typical Exterior Shed Roof	NA
1648-5-1	Concrete/Green/Tan	Intact	No	None Detected	Typical House Slab	NA

Contract # GRM/260554

Bulk Collection and Sample Analysis Results

<i>Sample Number</i>	<i>Description</i>	<i>Condition</i>	<i>Friable</i>	<i>Asbestos Percent and Type</i>	<i>Location/ Amount</i>	<i>NESHAP Category</i>
1648-5-2	Concrete/Green/Tan	Intact	No	None Detected	Typical House Slab	NA
1648-6-1	Cinder Block/Mortar/White	Intact	No	None Detected	Typical House/ Shed	NA
1648-6-2	Cinder Block/Mortar/White	Intact	No	None Detected	Typical House/ Shed	NA
1648-7-1	Brick/Red	Intact	No	None Detected	Exterior Front Porch Walls	NA
1648-7-1	Mortar/Gray	Intact	No	None Detected	Exterior Front Porch Walls	NA
1648-7-2	Brick/Red	Intact	No	None Detected	Exterior Front Porch Walls	NA
1648-7-2	Mortar/Gray	Intact	No	None Detected	Exterior Front Porch Walls	NA
1648-8-1	Ceiling Texture/White	Intact	No	None Detected	Typical Interior	NA
1648-8-2	Ceiling Texture/White	Intact	No	None Detected	Typical Interior	NA
1648-8-3	Ceiling Texture/White	Intact	No	None Detected	Typical Interior	NA
1648-9-1	Joint Compound/White	Intact	No	None Detected	Typical Interior Walls/Ceilings	NA
1648-9-1	Drywall/White/Brown	Intact	No	None Detected	Typical Interior Walls/Ceilings	NA
1648-9-2	Joint Compound/White	Intact	No	None Detected	Typical Interior Walls/Ceilings	NA
1648-9-2	Drywall/White/Brown	Intact	No	None Detected	Typical Interior Walls/Ceilings	NA
1648-10-1	Plaster/White	Intact	No	None Detected	Typical Interior Bathroom Walls	NA
1648-10-2	Plaster/White	Intact	No	None Detected	Typical Interior Bathroom Walls	NA
1648-10-3	Plaster/White	Intact	No	None Detected	Typical Interior Bathroom Walls	NA
1648-11-1	Ceramic Tile/White	Intact	No	None Detected	Typical Interior Bathroom Walls	NA

Contract # GRM/260554

Bulk Collection and Sample Analysis Results

<i>Sample Number</i>	<i>Description</i>	<i>Condition</i>	<i>Friable</i>	<i>Asbestos Percent and Type</i>	<i>Location/ Amount</i>	<i>NESHAP Category</i>
1648-11-1	Grout/White	Intact	No	None Detected	Typical Interior Bathroom Walls	NA
1648-11-2	Ceramic Tile/White	Intact	No	None Detected	Typical Interior Bathroom Walls	NA
1648-11-2	Grout/White	Intact	No	None Detected	Typical Interior Bathroom Walls	NA
1648-12-1	Ceramic Tile/Peach	Intact	No	None Detected	Interior Bathroom Floor	NA
1648-12-1	Grout/Tan	Intact	No	None Detected	Interior Bathroom Floor	NA
1648-12-2	Ceramic Tile/Peach	Intact	No	None Detected	Interior Bathroom Floor	NA
1648-12-2	Grout/Tan	Intact	No	None Detected	Interior Bathroom Floor	NA
1648-13-1	2'x2' Ceramic Tile/White	Intact	No	None Detected	Typical Interior Floors	NA
1648-13-1	Grout/Off-White	Intact	No	None Detected	Typical Interior Floors	NA
1648-13-2	2'x2' Ceramic Tile/White	Intact	No	None Detected	Typical Interior Floors	NA
1648-13-2	Grout/Off-White	Intact	No	None Detected	Typical Interior Floors	NA
1648-14-1	Caulk/White	Intact	No	None Detected	Typical Interior Windows	NA
1648-14-2	Caulk/White	Intact	No	None Detected	Typical Interior Windows	NA
1648-15-1	Duct Mastic/Gray	Intact	No	None Detected	Typical Interior HVAC	NA
1648-15-2	Duct Mastic/Gray	Intact	No	None Detected	Typical Interior HVAC	NA
1648-15-3	Duct Mastic/Gray	Intact	No	None Detected	Typical Interior HVAC	NA
1648-16-1	Mirror Mastic/Black	Intact	No	8% Chrysotile	Interior Living Room Walls	Category II
1648-16-1	Mirror Mastic/Black	Intact	No	Not Analyzed/ Positive Stop	Interior Living Room Walls	Category II

Contract # GRM/260554

Bulk Collection and Sample Analysis Results

Sample Number	Description	Condition	Friable	Asbestos Percent and Type	Location/ Amount	NESHAP Category
1648-17-1	Insulation/Pink/Gray	Intact	No	None Detected	Typical Interior	NA
1648-17-2	Insulation/Pink/Gray	Intact	No	None Detected	Typical Interior	NA
1648-18-1	Ceramic Tile/White	Intact	No	None Detected	Interior Master Bathroom Floor	NA
1648-18-1	Grout/Brown	Intact	No	None Detected	Interior Master Bathroom Floor	NA
1648-18-2	Ceramic Tile/White	Intact	No	None Detected	Interior Master Bathroom Floor	NA
1648-18-2	Grout/Brown	Intact	No	None Detected	Interior Master Bathroom Floor	NA
1648-19-1	Ceramic Tile/White	Intact	No	None Detected	Typical Interior Window Sills	NA
1648-19-1	Grout/Tan	Intact	No	None Detected	Typical Interior Window Sills	NA
1648-19-2	Ceramic Tile/White	Intact	No	None Detected	Typical Interior Window Sills	NA
1648-19-2	Grout/Tan	Intact	No	None Detected	Typical Interior Window Sills	NA

VI. ASBESTOS RECOMMENDATIONS

Asbestos NESHAP regulations must be followed for demolitions and/or renovations of facilities with at least 260 linear feet of regulated asbestos-containing materials (RACM) on pipes, 160 square feet of regulated asbestos-containing materials on other facility components, or at least 35 cubic feet of facility components where the amount of RACM previously removed from pipes and other facility components could not be measured before stripping. If dimensions fall below these thresholds, Asbestos NESHAP regulations need not be followed for demolition and/or renovation activities.

The EPA and NESHAP recommend that a point-counting procedure be utilized for confirmation of asbestos percentage in friable materials that are visually estimated by PLM methodology to contain less than 10% asbestos. The 400 Point Count Procedure referenced in EPA 600/M4-82-020 (1987) and EPA 600/R-93/116 (1993) is commonly employed. Without the material being point counted or if point counting determined that material contains greater than one percent asbestos, it

Contract # GRM/260554

would be deemed an asbestos containing material and would need to be removed by a Florida licensed asbestos contractor prior to disturbance.

Disturbances to Asbestos Containing Materials:

- Should be performed by a Florida Licensed Asbestos Abatement Contractor
- U.S. Occupational Safety and Health Administration (OSHA) regulations apply to the disturbance of material; containing any percentage of asbestos fibers as outlined in 29 CFR 1926.1101-OSHA's Asbestos Standard for the Construction Industry. The contractor will need to comply with the specific training, duties and responsibilities outlined in this CFR.
- OSHA 29 CFR 1910.1001. OSHA 29 CFR 1910.1001 requires the communication of information concerning asbestos hazards. Employees engaged in work activities with installed ACM may be exposed to asbestos fibers. The owner or operator should take the necessary steps to reduce the potential for disturbance.

EPA National Emission Standards for Hazardous Air Pollutants (NESHAP) is applicable to amounts of asbestos that contains at least 260 linear feet on pipes or at least 160 square feet on other facility components, or (ii) At least 35 cubic feet off facility components where the length or area could not be measured previously.

The EPA's National Emission Standard for Hazardous Air Pollutants (NESHAP) regulations and the Florida Department of Environmental Protection (DEP) Asbestos program regulate the removal and disposal of asbestos-containing building materials. The Florida Department of Environmental Protection (DEP) administers an asbestos removal program under Chapter 62-257, Florida Administrative Code. The Asbestos NESHAP has been adopted by reference in section 62-204.800, Florida Administrative Code. The program's intent is to minimize the release of asbestos fibers during activities involving the processing, handling, and disposal of asbestos-containing material.

The regulations of these agencies require the removal of friable asbestos-containing materials prior to extensive renovation or demolition projects, and the removal of non-friable asbestos-containing materials that may be rendered friable in the course of renovation or demolition projects. Only a Florida licensed asbestos contractor using properly trained, certified, and licensed asbestos workers can perform asbestos removal projects in Florida. Air monitoring during and after abatement activities is also recommended to document the fiber levels inside and outside the abatement work area.

The asbestos NESHAP requires that an asbestos trained person be on site i.e. 40 CFR 61.145 (c) (8) states in part "no RACM shall be stripped, removed, or otherwise handled or disturbed at a facility regulated by this section unless at least

Contract # GRM/260554

one on-site representative, such as a foreman or management level person or other authorized person, trained in the provisions of this regulation and the means of complying with them is present.”

DEP recommends that this “trained person” be on site when non-friable ACM is present so that developing problems can be caught early and corrected without delay. In addition, the regulations require the owner of the building and/or the operator to notify the applicable DEP District Office or Local Pollution Control Agency before any demolition, or before renovations of buildings that contain a certain threshold amount of asbestos or asbestos containing materials.

Florida requires the submission of a 10-Day Notification for all renovations and demolitions of facilities with at least 260 linear feet of regulated asbestos-containing materials (RACM), 160 square feet of regulated asbestos containing materials on other facility components, or at least 35 cubic feet off facility components. Asbestos waste requires disposal at an approved solid waste disposal facility.

Local agencies may also have specific requirements for demolition/renovation projects involving asbestos-containing building materials.

OSHA 29 CFR 1910.1001 requires the communication of information concerning asbestos hazards. Employees engaged in work activities with installed ACM may be exposed to asbestos fibers. The owner or operator should take the necessary steps to reduce the potential for disturbance.

29 CFR 1926.1101- OSHA's Asbestos Standard for the Construction Industry does apply to the abatement, renovation and/or demolition of all buildings identified with asbestos containing material. The contractor will need to comply with the specific training, duties and responsibilities outlined in this CFR.

If asbestos containing materials identified within, or on, the property will be disturbed or otherwise caused to become friable within the scope of the renovation, they should be removed from the structures prior to the maneuvers taking place according to applicable regulations.

No other recommendations regarding asbestos containing materials are required at this time. In the event concealed building materials are discovered during future renovation or demolition activities, which are suspected to contain asbestos, the materials should be sampled and analyzed to confirm the presence of asbestos prior to the disturbing such materials.

Contract # GRM/260554

VII. SAMPLING LOCATIONS FLOOR PLAN



DK Environmental & Construction Services, Inc.
8786 Sonoma Coast Drive, Winter Garden, FL 34787
407-814-4572 814-243-1927
dkenvironmental@yahoo.com

SITE PLAN

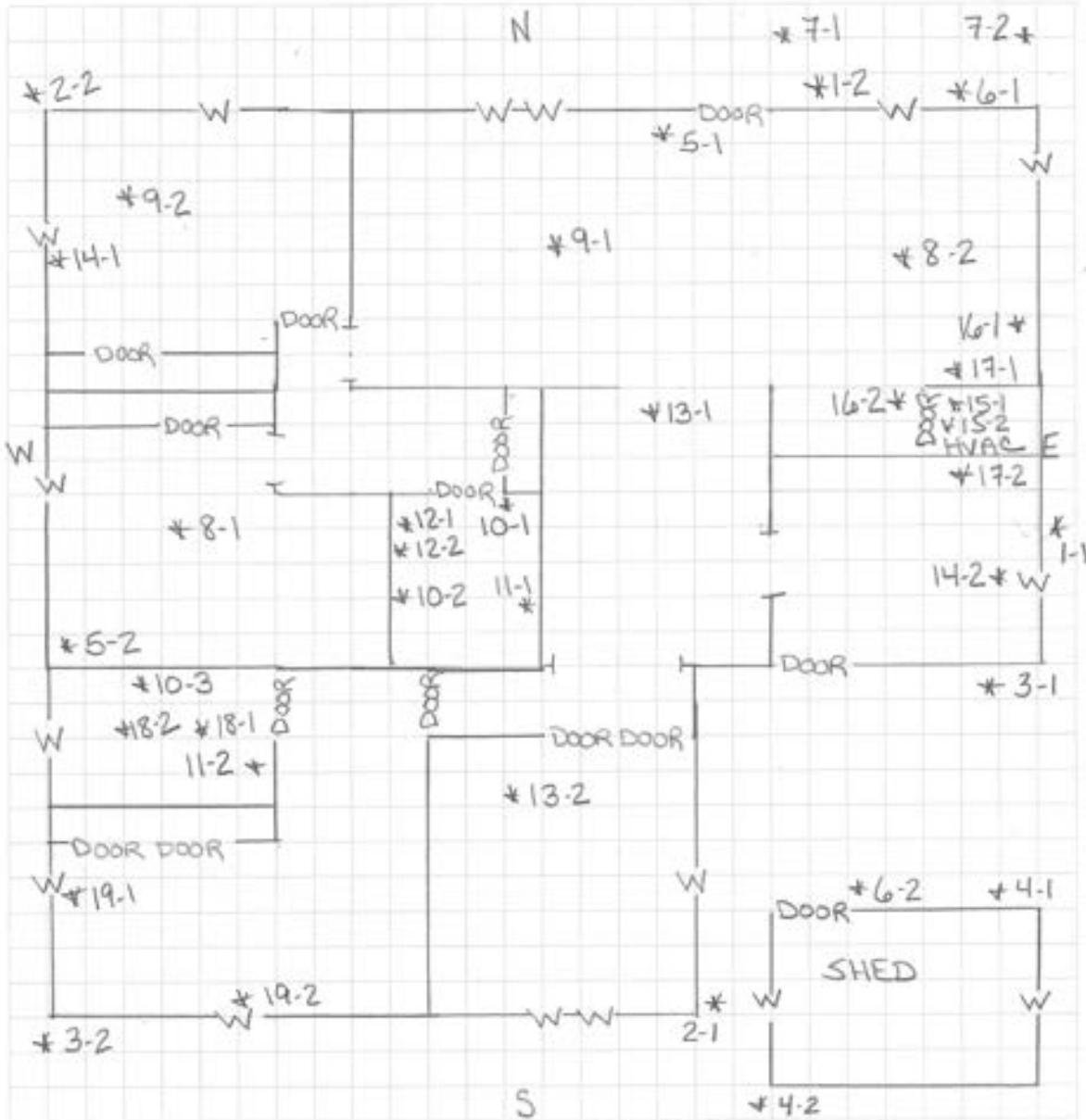

Case # _____

Address 1648 SW 3rd Street
Ocala, FL 34471

Contract # GRM/260554

VIII. SAMPLING PHOTOGRAPHS



Detached Exterior Shed



1648-1
Rolled Asphalt Roofing
Typical Exterior House Roof



1648-2
Asphalt Shingle/Tar
Typical Exterior House Roof



1648-3
Caulk
Typical Exterior Flashing



1648-4
Rolled Asphalt Roofing
Typical Exterior Shed Roof



1648-5
Concrete
Typical Exterior House Slab

Contract # GRM/260554



1648-6
Cinder Block/Mortar
Typical House/Shed



1648-7
Brick/Mortar
Exterior Front Porch Walls



1648-8
Ceiling Texture
Typical Interior



1648-9
Drywall/Joint Compound
Typical Interior Walls/Ceilings



1648-10
Plaster
Typical Interior Walls/Ceilings



1648-11
Ceramic Tile/Grout
Typical Interior Bathroom Walls

Contract # GRM/260554



1648-12
Ceramic Tile/Grout
Interior Bathroom Floor



1648-13
2'x2' Ceramic Tile/Grout
Typical Interior Floors



1648-14
Caulk
Typical Interior Windows



1648-15
Duct Mastic
Typical Interior HVAC



1648-16
Mastic/Black (8% Chrysotile)
Interior Living Room Wall Mirrors



1648-17
Insulation
Typical Interior

Contract # GRM/260554



1648-18
Ceramic Tile/Grout
Interior Master Bathroom Floor



1648-19
Ceramic Tile/Grout
Typical Interior Window Sills

Contract # GRM/260554

IX. LICENSING



Contract # GRM/260554

X. GLOSSARY

Active waste disposal site: any disposal site other than an inactive site.

Adequately wet: sufficiently mix or penetrate with liquid to prevent the release of particulates. If visible emissions are observed coming from asbestos-containing material, then that material has not been adequately wetted. However, the absence of visible emissions is not sufficient evidence of being adequately wet.

Asbestos: the asbestiform varieties of serpentinite (chrysotile), riebeckite (crocidolite), cummingtonite-grunerite, anthophyllite, and actinolite-tremolite.

Asbestos-containing waste materials: mill tailings or any waste that contains commercial asbestos and is generated by a source subject to the provisions of this subpart. This term includes filters from control devices, friable asbestos waste material, and bags or other similar packaging contaminated with commercial asbestos. As applied to demolition and renovation operations, this term also includes regulated asbestos-containing material waste and materials contaminated with asbestos including disposable equipment and clothing.

Asbestos mill: any facility engaged in converting, or in any intermediate step in converting, asbestos ore into commercial asbestos. Outside storage of asbestos material is not considered a part of the asbestos mill.

Asbestos tailings: any solid waste that contains asbestos and is a product of asbestos mining or milling operations.

Asbestos waste from control devices: any waste material that contains asbestos and is collected by a pollution control device.

Category I non-friable asbestos-containing material (ACM): asbestos-containing packings, gaskets, resilient floor covering, and asphalt roofing products containing more than 1 percent asbestos as determined using the method specified in appendix E, subpart E, 40 CFR part 763, section 1, Polarized Light Microscopy.

Category II non-friable ACM: any material, excluding Category I non-friable ACM, containing more than 1 percent asbestos as determined using the methods specified in appendix E, subpart E, 40 CFR part 763, section 1, Polarized Light Microscopy that, when dry, cannot be crumbled, pulverized, or reduced to powder by hand pressure.

Commercial asbestos: any material containing asbestos that is extracted from ore and has value because of its asbestos content.

Cutting: to penetrate with a sharp-edged instrument and includes sawing, but

Contract # GRM/260554

does not include shearing, slicing, or punching.

Demolition: the wrecking or taking out of any load-supporting structural member of a facility together with any related handling operations or the intentional burning of any facility.

Emergency renovation operation: a renovation operation that was not planned but results from a sudden, unexpected event that, if not immediately attended to, presents a safety or public health hazard, is necessary to protect equipment from damage, or is necessary to avoid imposing an unreasonable financial burden. This term includes operations necessitated by nonroutine failures of equipment.

Fabricating: any processing (e.g., cutting, sawing, drilling) of a manufactured product that contains commercial asbestos, with the exception of processing at temporary sites (field fabricating) for the construction or restoration of facilities. In the case of friction products, fabricating includes bonding, debonding, grinding, sawing, drilling, or other similar operations performed as part of fabricating.

Facility: any institutional, commercial, public, industrial, or residential structure, installation, or building (including any structure, installation, or building containing condominiums or individual dwelling units operated as a residential cooperative, but excluding residential buildings having four or fewer dwelling units); any ship; and any active or inactive waste disposal site. For purposes of this definition, any building, structure, or installation that contains a loft used as a dwelling is not considered a residential structure, installation, or building. Any structure, installation or building that was previously subject to this subpart is not excluded, regardless of its current use or function.

Facility component: any part of a facility including equipment.

Friable asbestos material: any material containing more than 1 percent asbestos as determined using the method specified in appendix E, subpart E, 40 CFR part 763 section 1, Polarized Light Microscopy, that, when dry, can be crumbled, pulverized, or reduced to powder by hand pressure. If the asbestos content is less than 10 percent as determined by a method other than point counting by polarized light microscopy (PLM), verify the asbestos content by point counting using PLM.

Fugitive source: any source of emissions not controlled by an air pollution control device.

Glove bag: a sealed compartment with attached inner gloves used for the handling of asbestos-containing materials. Properly installed and used, glove bags provide a small work area enclosure typically used for small-scale asbestos stripping operations. Information on glove-bag installation, equipment and supplies, and work practices is contained in the Occupational Safety and Health

Contract # GRM/260554

Administration's (OSHA's) final rule on occupational exposure to asbestos (appendix G to 29 CFR 1926.58).

Grinding: to reduce to powder or small fragments and includes mechanical chipping or drilling.

In poor condition: the binding of the material is losing its integrity as indicated by peeling, cracking, or crumbling of the material.

Inactive waste disposal site: any disposal site or portion of it where additional asbestos-containing waste material has not been deposited within the past year. Installation means any building or structure or any group of buildings or structures at a single demolition or renovation site that are under the control of the same owner or operator (or owner or operator under common control).

Leak-tight: solids or liquids cannot escape or spill out. It also means dust-tight.

Malfunction: any sudden and unavoidable failure of air pollution control equipment or process equipment or of a process to operate in a normal or usual manner so that emissions of asbestos are increased. Failures of equipment shall not be considered malfunctions if they are caused in any way by poor maintenance, careless operation, or any other preventable upset conditions, equipment breakdown, or process failure.

Manufacturing: the combining of commercial asbestos-or, in the case of woven friction products, the combining of textiles containing commercial asbestos-with any other material(s), including commercial asbestos, and the processing of this combination into a product. Chlorine production is considered a part of manufacturing.

Natural barrier: a natural object that effectively precludes or deters access. Natural barriers include physical obstacles such as cliffs, lakes or other large bodies of water, deep and wide ravines, and mountains. Remoteness by itself is not a natural barrier.

Non-friable asbestos-containing material: any material containing more than 1 percent asbestos as determined using the method specified in appendix E, subpart E, 40 CFR part 763, section 1, Polarized Light Microscopy, that, when dry, cannot be crumbled, pulverized, or reduced to powder by hand pressure.

Nonscheduled renovation operation: a renovation operation necessitated by the routine failure of equipment, which is expected to occur within a given period based on past operating experience, but for which an exact date cannot be predicted.

Contract # GRM/260554

Outside air: the air outside buildings and structures, including, but not limited to, the air under a bridge or in an open air ferry dock.

Owner or operator of a demolition or renovation activity: any person who owns, leases, operates, controls, or supervises the facility being demolished or renovated or any person who owns, leases, operates, controls, or supervises the demolition or renovation operation, or both.

Particulate asbestos material: finely divided particles of asbestos or material containing asbestos.

Planned renovation operations: a renovation operation, or a number of such operations, in which some RACM will be removed or stripped within a given period of time and that can be predicted. Individual nonscheduled operations are included if a number of such operations can be predicted to occur during a given period of time based on operating experience.

Regulated asbestos-containing material (RACM): (a) Friable asbestos material, (b) Category I non-friable ACM that has become friable, (c) Category I non-friable ACM that will be or has been subjected to sanding, grinding, cutting, or abrading, or (d) Category II non-friable ACM that has a high probability of becoming or has become crumbled, pulverized, or reduced to powder by the forces expected to act on the material in the course of demolition or renovation operations regulated by this subpart.

Remove: to take out RACM or facility components that contain or are covered with RACM from any facility.

Renovation: altering a facility or one or more facility components in any way, including the stripping or removal of RACM from a facility component. Operations in which load-supporting structural members are wrecked or taken out are demolitions.

Resilient floor covering: asbestos-containing floor tile, including asphalt and vinyl floor tile, and sheet vinyl floor covering containing more than 1 percent asbestos as determined using polarized light microscopy according to the method specified in appendix E, subpart E, 40 CFR part 763, Section 1, Polarized Light Microscopy.

Roadways: surfaces on which vehicles travel. This term includes public and private highways, roads, streets, parking areas, and driveways.

Strip: to take off RACM from any part of a facility or facility components.

Contract # GRM/260554

Structural member: any load-supporting member of a facility, such as beams and load supporting walls; or any nonload-supporting member, such as ceilings and nonload-supporting walls.

Visible emissions: any emissions, which are visually detectable without the aid of instruments, coming from RACM or asbestos-containing waste material, or from any asbestos milling, manufacturing, or fabricating operation. This does not include condensed, uncombined water vapor.

Waste generator: any owner or operator of a source covered by this subpart whose act or process produces asbestos-containing waste material.

Waste shipment record: the shipping document, required to be originated and signed by the waste generator, used to track and substantiate the disposition of asbestos-containing waste material.

Working day: Monday through Friday and includes holidays that fall on any of the days Monday through Friday.

Contract # GRM/260554



October 15, 2025

City of Ocala
Code Enforcement
201 SE 3rd Street, 2nd Floor
Ocala, FL 34470

**RE: Demolition Asbestos Survey
Single-Family Detached Dwelling
1648 SW 3rd Street
Ocala, FL 34471**

Dear Client:

Pursuant to your request, a limited Asbestos Survey was performed at the referenced property. The survey was performed to visually identify homogenous areas that need to have bulk samples collected for laboratory analysis in order to determine the presence of Asbestos-Containing Building Materials within the structure. The scope of work for this survey included sampling and analysis of suspect building materials. On October 6, 2025, a demolition Asbestos Survey was performed at 1648 SW 3rd Street, Ocala, Florida. The property consists of an approximate 1,508 square-foot single-family detached dwelling constructed in 1957. The structure is scheduled for demolition.

Forty-One (41) samples of suspect materials were collected and submitted to Hayes Microbial Consulting (Hayes), an American Industrial Hygiene Association (AIHA)-accredited laboratory in, Midlothian, VA, for laboratory analysis. Due to the presence of additional layers in the collected samples, 56 samples were identified and analyzed by the laboratory. All samples were analyzed utilizing Polarized Light Microscopy (PLM) according to EPA Method 600/R-93/116. Materials must contain greater than 1% asbestos to be regulated.

Analytical results revealed that one homogeneous area contained asbestos in concentrations >1% by PLM analysis, as follows:

- Sample 1648-16-1, Mirror Mastic (Black) Associated with Living Room Mirrors, Interior

Mirror mastic is a National Emission Standard for Hazardous Air Pollutants (NESHAP) Category II non-friable ACM. NESHAP Category II non-friable ACMs must be evaluated on a case-by case basis. If NESHAP Category II non-friable ACMs are likely to become crushed, pulverized or reduced to powder during demolition activities, they should be removed by a licensed asbestos abatement contractor and disposed of at a class one landfill prior to renovation, remodeling, or demolition of the building. If NESHAP Category II non-friable ACMs are in poor condition and become friable during demolition, the material must be treated as a Regulated Asbestos Containing Material (RACM) and be removed by a licensed asbestos abatement contractor and disposed of at a class one landfill prior to renovation, remodeling, or demolition of the building.

Due to the presence of ACM, OSHA's Asbestos Standard for the Construction Industry (29 CFR 1926.1101) must be followed. Any renovation, remodeling, or demolition of RACMs must be handled by a State Licensed Contractor under Florida Administrative Code (F.A.C.) Title XXXII Chapter 469 for Asbestos Abatement. If

Contract # GRM/260554

City of Ocala
October 15, 2025
Page 2

the materials contain asbestos that is less than or equal to 1%, the contractor must observe the asbestos permissible exposure limits (PELs) and 29 CFR 1926.1101.

In accordance with the OSHA Asbestos Standard for the Construction Industry (29 CFR 1926.1101), demolition of a building with ACM left in place falls under the definition of removal of installed ACM. The removal of installed ACM is either Class I or Class II asbestos work, and all applicable requirements of this standard apply. Whether such demolition is Class I asbestos work or Class II asbestos work is determined by the type of ACM left in place. If any asbestos-containing thermal system insulation or surfacing material is left installed in the building, then the work being performed is Class I asbestos work. If the ACM left installed in the building does not include any thermal system insulation or surfacing material, then the work being performed is Class II asbestos work.

Suspect ACMs encountered during renovation/demolition activities that are not identified in this survey should be assumed to contain asbestos or be sampled by an AHERA-certified inspector and analyzed by an accredited laboratory.

Sincerely,



K. Dawn Blackledge, P.G., LAC
Senior Project Engineer
Licensed Asbestos Consultant AX96
Asbestos Consulting License #ZA539



#25050137

Analysis Report prepared for

DK Environmental & Construction Services, Inc.

8786 Sonoma Coast Drive
Winter Garden, FL 34787

Phone: (814) 243-1927

1648 SW 3rd Street
Ocala, FL 34471

Collected: **October 6, 2025**
Received: **October 9, 2025**
Reported: **October 10, 2025**

We would like to thank you for trusting Hayes Microbial for your analytical needs!
We received 41 samples by UPS in good condition for this project on October 9th, 2025.

The results in this analysis pertain only to this job, collected on the stated date, and should not be used in the interpretation of any other job. Information supplied by the customer can affect the validity of results. These results apply only to the samples as received. This report may not be duplicated, except in full, without the written consent of Hayes Microbial Consulting, LLC.

All information provided to Hayes Microbial is confidential information relating to our customers and their clients. We will not disclose, copy, or distribute any information verbally or written, except to those designated by the customer(s). We take confidentiality very seriously. No changes to the distribution list will be made without the express consent of the customer.

This laboratory bears no responsibility for sample collection activities, analytical method limitations, or your use of the test results. Interpretation and use of test results are your responsibility. Any reference to health effects or interpretation of mold levels is strictly the opinion of Hayes Microbial. In no event, shall Hayes Microbial or any of its employees be liable for lost profits or any special, incidental or consequential damages arising out of the use of these test results.

Steve Hayes, BSMT(ASCP)
Laboratory Director
Hayes Microbial Consulting, LLC.



EPA Laboratory ID: VA01419



DPH License: #PH-0198

Exhibit B - Asbestos Report

CONTRACT# GRM/260554

Chris Ritko, MRSA2640
DK Environmental & Construction Services, Inc.
 8786 Sonoma Coast Drive
 Winter Garden, FL 34787
 (814) 243-1927

1648 SW 3rd Street
 Deale, FL 34471
Contract # GRM/260554

#25050137

Asbestos PLM Bulk
 EPA 600/R-93/116; EPA 40 CFR Appendix E to Subpart E of Part 763

#	Sample	Material Description	Non-Fibrous	Non-Asbestos Fibers	Asbestos Fibers
1	1648-1-1 - Rolled Roofing / Typical Exterior House Roof	Homogenous / Roofing / Black	100%		None Detected
2	1648-1-2 - Rolled Roofing / Typical Exterior House Roof	Homogenous / Roofing / Black	100%		None Detected
3	1648-2-1 - Asphalt Shingles / Tar / Typical Exterior House Roof	Homogenous / Shingle / Black	95%	5% Fiberglass	None Detected
		Homogenous / Tar / Black	100%		None Detected
4	1648-2-2 - Asphalt Shingles / Tar / Typical Exterior House Roof	Homogenous / Shingle / Black	95%	5% Fiberglass	None Detected
		Homogenous / Tar / Black	100%		None Detected
5	1648-3-1 - Caulk / Typical Exterior Flashing	Homogenous / Caulk / White	100%		None Detected
6	1648-3-2 - Caulk / Typical Exterior Flashing	Homogenous / Caulk / White	100%		None Detected
7	1648-4-1 - Rolled Roofing / Typical Exterior Shed Roof	Homogenous / Roofing / Black	97%	3% Fiberglass	None Detected
8	1648-4-2 - Rolled Roofing / Typical Exterior Shed Roof	Homogenous / Roofing / Black	97%	3% Fiberglass	None Detected
9	1648-5-1 - Concrete / Typical House Slab	Homogenous / Cementitious / Green/Tan	100%		None Detected



Collected: **Oct 6, 2025**

Received: **Oct 9, 2025**

Reported: **Oct 10, 2025**

Project Analyst:
 Brian Keith, *[Signature]*

Date:
10 - 09 - 2025

Reviewed By: *[Signature]*
 Samuel Settle

Date:
10 - 10 - 2025

3005 East Boundary Terrace, Suite F. Midlothian, VA 23112 (804) 562-3435 contact@hayesmicrobial.com Page: 2 of 8

Exhibit B - Asbestos Report

CONTRACT# GRM/260554

Chris Ritko, MRSA2640
DK Environmental & Construction Services, Inc.
 8786 Sonoma Coast Drive
 Winter Garden, FL 34787
 (814) 243-1927

#25050137

1648 SW 3rd Street
 Deale, FL 34471
Contract # GRM/260554

Asbestos PLM Bulk
 EPA 600/R-93/116; EPA 40 CFR Appendix E to Subpart E of Part 763

#	Sample	Material Description	Non-Fibrous	Non-Asbestos Fibers	Asbestos Fibers
10	1648-5-2 - Concrete / Typical House Slab	Homogenous / Cementitious / Green/Tan	100%		None Detected
11	1648-6-1 - Cinder Block / Mortar / Typical House / Shed	Homogenous / Mortar / White	100%		None Detected
12	1648-6-2 - Cinder Block / Mortar / Typical House / Shed	Homogenous / Mortar / White	100%		None Detected
13	1648-7-1 - Brick / Mortar / House / Exterior Front Porch Walls	Homogenous / Bulk Material / Red	100%		None Detected
		Homogenous / Bulk Material / Gray	100%		None Detected
14	1648-7-2 - Brick / Mortar / House / Exterior Front Porch Walls	Homogenous / Bulk Material / Red	100%		None Detected
		Homogenous / Bulk Material / Gray	100%		None Detected
15	1648-8-1 - Ceiling Texture / Typical Interior	Homogenous / Texture / White	100%		None Detected
16	1648-8-2 - Ceiling Texture / Typical Interior	Homogenous / Texture / White	100%		None Detected
17	1648-8-3 - Ceiling Texture / Typical Interior	Homogenous / Texture / White	100%		None Detected



Collected: **Oct 6, 2025**

Received: **Oct 9, 2025**

Reported: **Oct 10, 2025**

Project Analyst:
 Brian Keith, *[Signature]*

Date:
10 - 09 - 2025

Reviewed By:
 Samuel Settle, *[Signature]*

Date:
10 - 10 - 2025

3005 East Boundary Terrace, Suite F. Midlothian, VA 23112 (804) 562-3435 contact@hayesmicrobial.com Page: 3 of 8

Exhibit B - Asbestos Report

CONTRACT# GRM/260554

Chris Ritko, MRSA2640
DK Environmental & Construction Services, Inc.
 8786 Sonoma Coast Drive
 Winter Garden, FL 34787
 (814) 243-1927

1648 SW 3rd Street
 Ocala, FL 34471
Contract # GRM/260554

#25050137

Asbestos PLM Bulk
 EPA 600/R-93/116; EPA 40 CFR Appendix E to Subpart E of Part 763

#	Sample	Material Description	Non-Fibrous	Non-Asbestos Fibers	Asbestos Fibers
18	1648-9-1 - Drywall / Joint Compound / Typical Interior Ceilings	Homogenous / Joint Compound / White	100%		None Detected
		Heterogenous / Drywall / White/Brown	97%	3% Cellulose Fibers	None Detected
19	1648-9-2 - Drywall / Joint Compound / Typical Interior Ceilings	Homogenous / Joint Compound / White	100%		None Detected
		Heterogenous / Drywall / White/Brown	97%	3% Cellulose Fibers	None Detected
20	1648-10-1 - Plaster / Interior Bathrooms / Walls / Ceilings	Homogenous / Bulk Material / White	100%		None Detected
21	1648-10-2 - Plaster / Interior Bathrooms / Walls / Ceilings	Homogenous / Bulk Material / White	100%		None Detected
22	1648-10-3 - Plaster / Interior Bathrooms / Walls / Ceilings	Homogenous / Bulk Material / White	100%		None Detected
23	1648-11-1 - Ceramic Tile / Grout / Interior Bathroom Walls	Homogenous / Tile / White	100%		None Detected
		Homogenous / Grout / White	100%		None Detected
24	1648-11-2 - Ceramic Tile / Grout / Interior Bathroom Walls	Homogenous / Tile / White	100%		None Detected
		Homogenous / Grout / White	100%		None Detected



Collected: **Oct 6, 2025**

Received: **Oct 9, 2025**

Reported: **Oct 10, 2025**

Project Analyst:
 Brian Keith, *[Signature]*

Date:
10 - 09 - 2025

Reviewed By: *[Signature]*
 Samuel Settle

Date:
10 - 10 - 2025

3005 East Boundary Terrace, Suite F. Midlothian, VA 23112

(804) 562-3435

contact@hayesmicrobial.com

Page: 4 of 8

Exhibit B - Asbestos Report

CONTRACT# GRM/260554

Chris Ritko, MRSA2640
DK Environmental & Construction Services, Inc.
 8786 Sonoma Coast Drive
 Winter Garden, FL 34787
 (814) 243-1927

#25050137

1648 SW 3rd Street
 Deale, FL 34471
Contract # GRM/260554

Asbestos PLM Bulk
 EPA 600/R-93/116; EPA 40 CFR Appendix E to Subpart E of Part 763

#	Sample	Material Description	Non-Fibrous	Non-Asbestos Fibers	Asbestos Fibers
25	1648-12-1 - Ceramic Tile / Grout / Interior Bathroom Floor	Homogenous / Tile / Peach	100%		None Detected
		Homogenous / Grout / Tan	100%		None Detected
26	1648-12-2 - Ceramic Tile / Grout / Interior Bathroom Floor	Homogenous / Tile / Peach	100%		None Detected
		Homogenous / Grout / Tan	100%		None Detected
27	1648-13-1 - 2'x2' Ceramic Tile / Grout / Typical Interior Floors	Homogenous / Tile / White	100%		None Detected
		Homogenous / Grout / Off-White	100%		None Detected
28	1648-13-2 - 2'x2' Ceramic Tile / Grout / Typical Interior Floors	Homogenous / Tile / White	100%		None Detected
		Homogenous / Grout / Off-White	100%		None Detected
29	1648-14-1 - Caulk / Typical Interior Windows	Homogenous / Caulk / White	100%		None Detected
30	1648-14-2 - Caulk / Typical Interior Windows	Homogenous / Caulk / White	100%		None Detected
31	1648-15-1 - Duct Mastic / Typical HVAC	Homogenous / Mastic / Gray	100%		None Detected



Collected: **Oct 6, 2025**

Received: **Oct 9, 2025**

Reported: **Oct 10, 2025**

Project Analyst:
 Brian Keith, *[Signature]*

Date:
10 - 09 - 2025

Reviewed By:
 Samuel Settle, *[Signature]*

Date:
10 - 10 - 2025

3005 East Boundary Terrace, Suite F. Midlothian, VA 23113

(804) 562-3435

contact@hayesmicrobial.com

Page: 5 of 8

Exhibit B - Asbestos Report

CONTRACT# GRM/260554

Chris Ritko, MRSA2640
DK Environmental & Construction Services, Inc.
 8786 Sonoma Coast Drive
 Winter Garden, FL 34787
 (814) 243-1927

1648 SW 3rd Street
 Deale, FL 34471
Contract # GRM/260554

#25050137

Asbestos PLM Bulk
 EPA 600/R-93/116; EPA 40 CFR Appendix E to Subpart E of Part 763

#	Sample	Material Description	Non-Fibrous	Non-Asbestos Fibers	Asbestos Fibers
32	1648-15-2 - Duct Mastic / Typical HVAC	Homogenous / Mastic / Gray	100%		None Detected
33	1648-15-3 - Duct Mastic / Typical Interior HVAC	Homogenous / Mastic / Gray	100%		None Detected
34	1648-16-1 - Mastic / Interior Living Room Wall Mirrors	Homogenous / Mastic / Black	92%		8% Chrysotile
35	1648-16-2 - Mastic / Interior Living Room Wall Mirrors	Homogenous / Mastic / Black			(Not Analyzed, Positive Stop)
36	1648-17-1 - Insulation / Typical Interior	Homogenous / Insulation / Pink/Gray	2%	98% Fiberglass	None Detected
37	1648-17-2 - Insulation / Typical Interior	Homogenous / Insulation / Pink/Gray	2%	98% Fiberglass	None Detected
38	1648-18-1 - Ceramic Tile / Grout / Interior Master Bathroom Floor	Homogenous / Tile / White	100%		None Detected
		Homogenous / Grout / Brown	100%		None Detected
39	1648-18-2 - Ceramic Tile / Grout / Interior Bathroom Floor	Homogenous / Tile / White	100%		None Detected
		Homogenous / Grout / Brown	100%		None Detected



Collected: Oct 6, 2025

Received: Oct 9, 2025

Reported: Oct 10, 2025

Project Analyst:
 Brian Keith, *[Signature]*

Date:
 10 - 09 - 2025

Reviewed By:
 Samuel Settle, *[Signature]*

Date:
 10 - 10 - 2025

3005 East Boundary Terrace, Suite F. Midlothian, VA 23113

(804) 562-3435

contact@hayesmicrobial.com

Page: 6 of 8

Exhibit B - Asbestos Report

CONTRACT# GRM/260554

#25050137

Chris Ritko, MRSA2640
DK Environmental & Construction Services, Inc.
 8786 Sonoma Coast Drive
 Winter Garden, FL 34787
 (814) 243-1927

1648 SW 3rd Street
 Ocala, FL 34471
Contract # GRM/260554

Asbestos PLM Bulk
 EPA 600/R-93/116; EPA 40 CFR Appendix E to Subpart E of Part 763

#	Sample	Material Description	Non-Fibrous	Non-Asbestos Fibers	Asbestos Fibers
40	1648-19-1 - Ceramic Tile / Grout / Interior Window Sills	Homogenous / Tile / White	100%		None Detected
		Homogenous / Grout / Tan	100%		None Detected
41	1648-19-2 - Ceramic Tile / Grout / Interior Window Sills	Homogenous / Tile / White	100%		None Detected
		Homogenous / Grout / Tan	100%		None Detected



Collected: **Oct 6, 2025**

Received: **Oct 9, 2025**

Reported: **Oct 10, 2025**

Project Analyst: Brian Keith, <i>[Signature]</i>	Date: 10 - 09 - 2025	Reviewed By: Samuel Settle, <i>[Signature]</i>	Date: 10 - 10 - 2025
---	--------------------------------	---	--------------------------------

3005 East Boundary Terrace, Suite F. Midlothian, VA 23113 (804) 562-3435 contact@hayesmicrobial.com Page: 7 of 8

Exhibit B - Asbestos Report

CONTRACT# GRM/260554

Chris Ritko, MRSA2640
DK Environmental & Construction Services, Inc.
8786 Sonoma Coast Drive
Winter Garden, FL 34787
(814) 243-1927

1648 SW 3rd Street
Deale, FL 34471
Contract # GRM/260554

#25050137

Asbestos Analysis Information

Analysis Details	All samples were received in acceptable condition unless otherwise noted on the report. This report must not be used by the client to claim product certification, approval, or endorsement by AIHA, NIST, NVLAP, NY ELAP, or any agency. The results relate only to the items tested. Hayes Microbial Consulting reserves the right to dispose of all samples after a period of 60 days in compliance with state and federal guidelines.
PLM Analysis	All Polarized Light Microscopy (PLM) results include an inherent uncertainty of measurement associated with estimating percentages by PLM. Materials with interfering matrix, low asbestos content, or small fiber size may require additional analysis via TEM Analysis.
TEM Analysis	Analysis by TEM is capable of providing positive identification of asbestos type(s) and semi-quantitation of asbestos content.
Definitions	'None Detected' - Below the detected reporting limit of 1% unless point counting is performed, then the detected reporting limit is .25%.
New York ELAP	Per NY ELAP198.6 (NOB), TEM is the only reliable method to declare an NOB material as Non-Asbestos Containing. Any NY ELAP samples that are subcontracted to another laboratory will display the name and ELAP Lab Identification number in the report page heading of those samples. The original report provided to Hayes Microbial Consulting is available upon request.



Exhibit B - Asbestos Report

CONTRACT# GRM/260554

DK Environmental & Construction Services, Inc.

8786 Sonoma Coast Drive
Winter Garden, FL 34787
407-614-4572

814-243-1927

dkenvironmental@yahoo.com

Contract # GRM/260554

SHIP: UPS - SD
DATE: 10-09-2025

ASBESTOS



25050137

Chain of Custody



Job Number:	Job Name:	Collector:	Email: dkenvironmental@yahoo.com
Date Collected: 10/06/25	1648 SW 3RD STREET OCALA, FL 34471	Notes: STOP AT FIRST POSITIVE (IF APPLICABLE)	
Mobile:			

Sample #	Sample Name	Analysis Type	Volume	TAT	Notes
1648-1-(1-2)	ROLLED ROOFING/TYPICAL EXTERIOR HOUSE ROOF	PUM		1 DAY	
1648-2-(1-2)	ASPHALT SHINGLES/TAR/TYPICAL EXTERIOR HOUSE ROOF				
1648-3-(1-2)	CAULK/TYPICAL EXTERIOR FLASHING				
1648-4-(1-2)	ROLLED ROOFING/TYPICAL EXTERIOR SHED ROOF				
1648-5-(1-2)	CONCRETE/TYPICAL HOUSE SLAB				
1648-6-(1-2)	CINDER BLOCK/MORTAR/TYPICAL HOUSE/SHED				
1648-7-(1-2)	BRICK/MORTAR/HOUSE/EXTERIOR FRONT PORCH WALLS				
1648-8-(1-3)	CEILING TEXTURE/TYPICAL INTERIOR				
1648-9-(1-2)	DRYWALL/JOINT COMPOUND/TYPICAL INTERIOR CEILINGS				
1648-10-(1-3)	PLASTER/INTERIOR BATHROOMS/WALLS/CEILINGS				
1648-11-(1-2)	CERAMIC TILE/GROUT/INTERIOR BATHROOM WALLS				
1648-12-(1-2)	CERAMIC TILE/GROUT/INTERIOR BATHROOM FLOOR				
1648-13-(1-2)	2'x2' CERAMIC TILE/GROUT/TYPICAL INTERIOR FLOORS				

Analysis Type	Description	TAT	Sample Types
Spore Trap	S Identification & Enumeration of Fungal Spores	24 Hour	Spore Trap cassettes, Impact slides
	S+ I & E of Fungal Spores + total dander, fiber and pollen count	24 Hour	Spore Trap cassettes, Impact slides
Direct ID	D ID and Semi-quantative enumeration of spores and mycelium	24 Hour	Tape, Bio-Tape, Swab, Bulk, Agar Plate for ID only
	D+ ID and Enumeration with spores count	24 Hour	Tape, Bio-Tape, Swab, Bulk, Agar Plate for ID only
Culture	C1 Identification & Enumeration of Mold only	7 Day	Anderson Air Plate, Swab, Bulk
	C2 Identification & Enumeration of Bacteria only	4 Day	Anderson Air Plate, Swab, Bulk
	C3 Identification & Enumeration of Mold and Bacteria	7 Day	Anderson Air Plate, Swab, Bulk
	C5 Coliform Screen for Sewage Bacteria	2 Day	Anderson Air Plate, Swab, Bulk
Dust Mite	A1 Semi-quantative analysis of dust mite allergen	24 Hour	Bulk Dust
Particle	P Total Particulate Analysis	24 Hour	Spore Trap cassettes, Impact slides, Bio-Tape

Relinquished by: *[Signature]* Date: 10/06/25 Rcvd By: _____ Date: _____ Time: _____

1648-14-(1-2) CAULK/TYPICAL INTERIOR WINDOW
 1648-15-(1-3) DUCT MASTIC/TYPICAL INTERIOR HVAC
 1648-17-(1-2) INSULATION/TYPICAL INTERIOR
 1648-18-(1-2) CERAMIC TILE/GROUT/INTERIOR MASTER BATHROOM FLOOR



1648 SW 3rd St

Contract # GRM/260554

City of Ocala
Environmental Enforcement
03/05/2026 09:17:29

Page 1





1648 SW 3rd St

Contract# GRM/260554



City of Ocala
Environmental Enforcement
03/05/2026 09:18:43

Page 2



1648 SW 31st St

Contract # GRM/260554

City of Ocala
Environmental Enforcement
03/05/2026 09:17:57

Page 3





1648 SW 3rd St

Contract # GRM/260554



City of Ocala
Environmental Enforcement
03/05/2026 09:18:20

Page 4

Certificate Of Completion

Envelope Id: BB94D5D3-4F0F-82B2-80BA-2D79D569BA21

Status: Completed

Subject: SIGNATURE - (GRM/260554) Abatement, Demolition, and Removal of Structure at 1648 SW 3rd St

Source Envelope:

Document Pages: 58

Signatures: 4

Envelope Originator:

Certificate Pages: 5

Initials: 0

Amber Bartleson

AutoNav: Enabled

110 SE Watula Avenue

Envelopeld Stamping: Enabled

City Hall, Third Floor

Time Zone: (UTC-05:00) Eastern Time (US & Canada)

Ocala, FL 34471

abartleson@ocalafl.gov

IP Address: 216.255.240.104

Record Tracking

Status: Original

Holder: Amber Bartleson

Location: DocuSign

4/16/2026 10:47:45 AM

abartleson@ocalafl.gov

Security Appliance Status: Connected

Pool: StateLocal

Signer Events

Signature

Timestamp

Lisa Marie Amodeo

artofdstruction@aol.com

Operations Manager

Security Level: Email, Account Authentication
(None)

Signed by:

E8D40B2FAC9B4DB...

Signature Adoption: Pre-selected Style

Using IP Address: 38.34.242.67

Sent: 4/16/2026 10:49:22 AM

Viewed: 5/19/2026 8:41:52 AM

Signed: 5/19/2026 8:42:39 AM

Electronic Record and Signature Disclosure:

Accepted: 5/19/2026 8:41:52 AM

ID: 673291cd-3ed1-4324-bf02-83df1934a5db

William E. Sexton, Esq.

wsexton@ocalafl.gov

City Attorney

Security Level: Email, Account Authentication
(None)

Signed by:

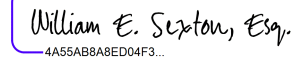
4A55AB8A8ED04F3...

Signature Adoption: Pre-selected Style

Using IP Address: 216.255.240.104

Sent: 5/19/2026 8:42:41 AM

Viewed: 5/20/2026 2:41:08 PM

Signed: 5/20/2026 2:59:31 PM

Electronic Record and Signature Disclosure:

Accepted: 9/15/2023 9:02:35 AM

ID: 313dc6f2-e1d0-44c3-8305-6c087d6cdf0b

Peter Lee

plee@ocalafl.org

City Manager

City of Ocala

Security Level: Email, Account Authentication
(None)

DocuSigned by:

5BB28E162F2E4C2...

Signature Adoption: Pre-selected Style

Using IP Address: 2600:387:f:6ea1::6

Signed using mobile

Sent: 5/20/2026 2:59:34 PM

Viewed: 5/20/2026 5:03:55 PM

Signed: 5/20/2026 5:04:21 PM

Electronic Record and Signature Disclosure:

Not Offered via DocuSign

Angel B. Jacobs

ajacobs@ocalafl.org

City Clerk

Security Level: Email, Account Authentication
(None)

Signed by:

8DB3574C28E54A5...

Signature Adoption: Pre-selected Style

Using IP Address: 216.255.240.104

Sent: 5/20/2026 5:04:23 PM

Viewed: 5/20/2026 5:08:42 PM

Signed: 5/20/2026 5:09:00 PM

Electronic Record and Signature Disclosure:

Accepted: 5/20/2026 5:08:42 PM

ID: d3c52262-dba9-4064-8062-c309c05978af

In Person Signer Events	Signature	Timestamp
Editor Delivery Events	Status	Timestamp
Agent Delivery Events	Status	Timestamp
Intermediary Delivery Events	Status	Timestamp
Certified Delivery Events	Status	Timestamp
Carbon Copy Events	Status	Timestamp
Witness Events	Signature	Timestamp
Notary Events	Signature	Timestamp
Envelope Summary Events	Status	Timestamps
Envelope Sent	Hashed/Encrypted	4/16/2026 10:49:22 AM
Certified Delivered	Security Checked	5/20/2026 5:08:42 PM
Signing Complete	Security Checked	5/20/2026 5:09:00 PM
Completed	Security Checked	5/20/2026 5:09:00 PM
Payment Events	Status	Timestamps
Electronic Record and Signature Disclosure		

ELECTRONIC RECORD AND SIGNATURE DISCLOSURE

From time to time, City of Ocala - Procurement & Contracting (we, us or Company) may be required by law to provide to you certain written notices or disclosures. Described below are the terms and conditions for providing to you such notices and disclosures electronically through the DocuSign system. Please read the information below carefully and thoroughly, and if you can access this information electronically to your satisfaction and agree to this Electronic Record and Signature Disclosure (ERSD), please confirm your agreement by selecting the check-box next to 'I agree to use electronic records and signatures' before clicking 'CONTINUE' within the DocuSign system.

Getting paper copies

At any time, you may request from us a paper copy of any record provided or made available electronically to you by us. You will have the ability to download and print documents we send to you through the DocuSign system during and immediately after the signing session and, if you elect to create a DocuSign account, you may access the documents for a limited period of time (usually 30 days) after such documents are first sent to you. After such time, if you wish for us to send you paper copies of any such documents from our office to you, you will be charged a \$0.00 per-page fee. You may request delivery of such paper copies from us by following the procedure described below.

Withdrawing your consent

If you decide to receive notices and disclosures from us electronically, you may at any time change your mind and tell us that thereafter you want to receive required notices and disclosures only in paper format. How you must inform us of your decision to receive future notices and disclosure in paper format and withdraw your consent to receive notices and disclosures electronically is described below.

Consequences of changing your mind

If you elect to receive required notices and disclosures only in paper format, it will slow the speed at which we can complete certain steps in transactions with you and delivering services to you because we will need first to send the required notices or disclosures to you in paper format, and then wait until we receive back from you your acknowledgment of your receipt of such paper notices or disclosures. Further, you will no longer be able to use the DocuSign system to receive required notices and consents electronically from us or to sign electronically documents from us.

All notices and disclosures will be sent to you electronically

Unless you tell us otherwise in accordance with the procedures described herein, we will provide electronically to you through the DocuSign system all required notices, disclosures, authorizations, acknowledgements, and other documents that are required to be provided or made available to you during the course of our relationship with you. To reduce the chance of you inadvertently not receiving any notice or disclosure, we prefer to provide all of the required notices and disclosures to you by the same method and to the same address that you have given us. Thus, you can receive all the disclosures and notices electronically or in paper format through the paper mail delivery system. If you do not agree with this process, please let us know as described below. Please also see the paragraph immediately above that describes the consequences of your electing not to receive delivery of the notices and disclosures electronically from us.

How to contact City of Ocala - Procurement & Contracting:

You may contact us to let us know of your changes as to how we may contact you electronically, to request paper copies of certain information from us, and to withdraw your prior consent to receive notices and disclosures electronically as follows:

To contact us by email send messages to: contracts@ocalafl.org

To advise City of Ocala - Procurement & Contracting of your new email address

To let us know of a change in your email address where we should send notices and disclosures electronically to you, you must send an email message to us at contracts@ocalafl.org and in the body of such request you must state: your previous email address, your new email address. We do not require any other information from you to change your email address.

If you created a DocuSign account, you may update it with your new email address through your account preferences.

To request paper copies from City of Ocala - Procurement & Contracting

To request delivery from us of paper copies of the notices and disclosures previously provided by us to you electronically, you must send us an email to contracts@ocalafl.org and in the body of such request you must state your email address, full name, mailing address, and telephone number. We will bill you for any fees at that time, if any.

To withdraw your consent with City of Ocala - Procurement & Contracting

To inform us that you no longer wish to receive future notices and disclosures in electronic format you may:

- i. decline to sign a document from within your signing session, and on the subsequent page, select the check-box indicating you wish to withdraw your consent, or you may;
- ii. send us an email to contracts@ocalafl.org and in the body of such request you must state your email, full name, mailing address, and telephone number. We do not need any other information from you to withdraw consent.. The consequences of your withdrawing consent for online documents will be that transactions may take a longer time to process..

Required hardware and software

The minimum system requirements for using the DocuSign system may change over time. The current system requirements are found here: <https://support.docusign.com/guides/signer-guide-signing-system-requirements>.

Acknowledging your access and consent to receive and sign documents electronically

To confirm to us that you can access this information electronically, which will be similar to other electronic notices and disclosures that we will provide to you, please confirm that you have read this ERSD, and (i) that you are able to print on paper or electronically save this ERSD for your future reference and access; or (ii) that you are able to email this ERSD to an email address where you will be able to print on paper or save it for your future reference and access. Further, if you consent to receiving notices and disclosures exclusively in electronic format as described herein, then select the check-box next to ‘I agree to use electronic records and signatures’ before clicking ‘CONTINUE’ within the DocuSign system.

By selecting the check-box next to ‘I agree to use electronic records and signatures’, you confirm that:

- You can access and read this Electronic Record and Signature Disclosure; and
- You can print on paper this Electronic Record and Signature Disclosure, or save or send this Electronic Record and Disclosure to a location where you can print it, for future reference and access; and
- Until or unless you notify City of Ocala - Procurement & Contracting as described above, you consent to receive exclusively through electronic means all notices, disclosures, authorizations, acknowledgements, and other documents that are required to be provided or made available to you by City of Ocala - Procurement & Contracting during the course of your relationship with City of Ocala - Procurement & Contracting.