

OCALA ELECTRIC UTILITY  
OCALA, FLORIDA

FIRST REVISED SHEET NO. 19.0  
CANCELS ORIGINAL SHEET NO. 19.0

**APPLICATION FOR INTERCONNECTION OF  
CUSTOMER-OWNED RENEWABLE  
GENERATION SYSTEMS**

TIER 1 - Ten (10) kW or Less

TIER 2 - Greater than 10 kW and Less Than or Equal to 100 kW

TIER 3 - Greater than 100 kW and Less Than or Equal to Two (2) MW

Note: These customer-owned renewable generation system size limits may be subject to a cumulative enrollment limit on net-metering customers located in the area served by the City of Ocala Electric Utility. Please refer to the Ocala Electric Utility Net-Metering Rate Schedule.

Ocala Electric Utility customers who install customer-owned renewable generation systems (RGS) and desire to interconnect those facilities with the Ocala Electric Utility system are required to complete this application. When the completed application and fees are returned to Ocala Electric Utility, the process of completing the appropriate Tier 1, Tier 2 or Tier 3 Interconnection Agreement can begin. This application and copies of the Interconnection Agreements may be obtained at Ocala Electric Utility, located at 201 SE 3rd Street, Ocala, Florida 34471, or may be requested by email from OEU@ocalafl.org.

**1. Customer Information**

Name: Mindy A. Winslow

Mailing Address: 5500 SE 8th Street

City: Ocala State: FL Zip Code: 34480

Phone Number: 757-685-8037 Alternate Phone Number: \_\_\_\_\_

Email Address: mindy.winslow@yahoo.com Fax Number: \_\_\_\_\_

Ocala Electric Utility Customer Account Number: 511083-234965

**2. RGS Facility Information**

Facility Location: 5500 SE 8th Street Ocala, Fl. 34480

Ocala Electric Utility Customer Account Number: 511083-234965

RGS Manufacturer: Hanwha Q CELLS America

Manufacturer's Address: 400 Spectrum Center Drive Suite1400

Irvine, CA. 92618

Reference or Model Number: Q.PEAK DUO BLK ML-G10+ 410 (43 Modules)

Serial Number: \_\_\_\_\_

(Continued on Sheet No.19.1)

Issued by: Michael Poucher, P.E.  
Electric Utility Director

Effective: October 1, 2019

Ocala Electric Utility  
Ocala, Florida  
(Continue from Sheet No. 19.0)

FIRST REVISED SHEET NO. 19.1  
CANCELS ORIGINAL SHEET NO. 19.1

### 3. Facility Rating Information

Gross Power Rating: 14.99kWac ("Gross power rating" means the total manufacturer's AC nameplate generating capacity of an on-site customer-owned renewable generation system that will be interconnected to and operate in parallel with Ocala Electric Utility's distribution facilities. For inverter-based systems, the AC nameplate generating capacity shall be calculated by multiplying the total installed DC nameplate generating capacity by 0.85 in order to account for losses during the conversion from DC to AC.)

Fuel or Energy Source: Solar PV

Anticipated In- Service Date: 4/17/25

### 4. Application Fee

The application fee is based on the Gross Power Rating and must be submitted with this application. The non-refundable application fee is \$375 for Tier 2 and \$750 for Tier 3 installations. There is no application fee for Tier 1 installations.

### 5. Interconnection Study Fee

For Tier 3 installations, a deposit in the amount of the estimated costs of the study (to be determined at time of application) must be paid along with this application in addition to the application fee referenced in Article 4 above. This deposit will be applied toward the cost of an interconnection study. The customer will be responsible for the actual costs of the study. Should the actual cost of the study be less than the deposit, the difference will be refunded to the customer. Customer agrees to comply with all interconnection requirements identified in the interconnection study report.

### 6. Required Documentation

Prior to completion of the Interconnection Agreement, the following information must be provided to the Ocala Electric Utility by the customer.

- A. Documentation demonstrating that the installation complies with (or most current version at time of inspection approval):
1. IEEE 1547 (2018) Standard for Interconnecting Distributed Resources with Electric Power Systems.
  2. IEEE 1547.1 (2005) Standard Conformance Test Procedures for Equipment Interconnecting Distributed Resources with Electric Power Systems.
  3. UL 1741 (2010) Inverters, Converters, Controllers and Interconnection System Equipment for Use with Distributed Energy Resources.

(Continued on Sheet No. 19.2)

Issued by: Michael Poucher, P.E.  
Electric Utility Director

Effective: October 1, 2019

**CONTRACT# ELE/250710**

OCALA ELECTRIC UTILITY  
OCALA, FLORIDA  
(Continued from Sheet No. 19.1)

FIRST REVISED SHEET NO. 19.2  
CANCELS ORIGINAL SHEET NO. 19.2

B. Documentation that the customer-owned renewable generation has been inspected and approved by local code officials prior to its operation in parallel with the Ocala Electric Utility system to ensure compliance with applicable local codes. OEU will also require proof of commission testing by a qualified 3<sup>rd</sup> party testing company (not affiliated in any way with the manufacturer, vendor or installation contractor), for compliance with all required and applicable codes, standards, and interconnection study requirements, prior to setting of OEU metering equipment.

C. Proof of insurance in the amount of:

Tier 1 - \$100,000.00  
Tier 2 - \$1,000,000.00  
Tier 3 - \$2,000,000.00

**Customer**

By: Mindy A. Winslow  
(Print Name)

Date: 2-20-2025

Mindy A. Winslow  
(Signature)

Issued by: Michael Poucher, P.E.  
Electric Utility Director

Effective: October 1, 2019

OCALA ELECTRIC UTILITY  
OCALA, FLORIDA

FIRST REVISED SHEET NO. 20.0  
CANCELS ORIGINAL SHEET NO. 20.0

## **Tri-Party Net-Metering Power Purchase Agreement**

This Tri-Party Net-Metering Power Purchase Agreement (this "Agreement") is entered into this 20th day of February, 2025, by and between the Florida Municipal Power Agency, a governmental joint action agency created and existing under the laws of the State of Florida (hereinafter "FMPA"), the City of Ocala doing business as Ocala Electric Utility, a body politic (hereinafter "OEU"), and Mindy A. Winslow, a retail electric customer of OEU (hereinafter "Customer").

### **Section 1. Recitals**

1.01. OEU and Customer have executed OEU's Standard Interconnection Agreement for a Customer-Owned Renewable Generation System (RGS) pursuant to which OEU has agreed to permit interconnection of Customer's renewable generation to OEU's electric system at Customer's presently-metered location, and Customer has agreed to deliver excess electric energy generated by Customer's Renewable Generation System to OEU's electric distribution system;

1.02. The City of Ocala and FMPA have entered into the All-Requirements Power Supply Contract, dated as of May 1, 1986, (hereinafter the "ARP Contract") pursuant to which the City of Ocala has agreed to purchase and receive, and FMPA has agreed to sell and supply OEU with all energy and capacity necessary to operate the OEU electric system, which limits OEU's ability to directly purchase excess energy from customer-owned renewable generation.

1.03. In order to promote the development of small customer-owned renewable generation by permitting OEU to allow its customers to interconnect with OEU's electric system and to allow OEU's electric customers to offset their electric consumption with customer-owned renewable generation, FMPA, in accordance with the terms and conditions of this agreement, has agreed to purchase excess customer-owned generation from OEU's electric customers interconnected to OEU's electric system.

NOW THEREFORE, for and in consideration of the mutual covenants and agreements set forth herein, the Parties covenant and agree as follows:

### **Section 2. Interconnection**

2.01. Customer shall not begin parallel operations with the OEU electric distribution system until Customer has executed OEU's electric Standard Interconnection Agreement for Small Customer-Owned Renewable Generation and is in compliance with all terms and conditions

OEU requires that the customer install and operate the RGS in accordance with all applicable safety codes and standards. OEU shall establish and enforce terms and conditions of operation and disconnection of all interconnected customer-owned renewable generation as it relates to the effect of the RGS on OEU's electric distribution system.

(Continued on Sheet No. 20.1)

Issued by: Michael Poucher, P.E.  
Electric Utility Director

Effective: October 1, 2019

OCALA ELECTRIC UTILITY  
OCALA, FLORIDA  
(Continued from Sheet No. 20.0)

FIRST REVISED SHEET NO. 20.1  
CANCELS ORIGINAL SHEET NO. 20.1

### **Section 3. Metering**

3.01 In accordance with the OEU's Standard Interconnection Agreement for Customer-Owned Renewable Generation, OEU shall install metering equipment at the point of delivery capable of recording two separate kWh meter readings: (1) the flow of electricity from OEU to the Customer (Delivered), and (2) the flow of excess electricity from the Customer to OEU. OEU shall take meter readings on the same cycle as the otherwise applicable rate schedule.

### **Section 4. Purchase of Excess Customer-Owned Renewable Generation**

4.01. Customer-owned renewable generation shall be first used for Customer's own load and shall offset Customer's demand for OEU's electricity. All electric power and energy delivered by OEU to Customer shall be received and paid for by Customer to OEU (Received) pursuant to the terms, conditions and rates of the OEU otherwise applicable rate schedule.

4.02. Excess customer-owned renewable generation shall be delivered to the OEU Electric distribution system. For purposes of this Agreement, the term "excess customer-owned renewable generation" means any kWh of electrical energy produced by the customer-owned renewable generation system that is not consumed by Customer and is delivered to the OEU electric distribution system. FMPA agrees to purchase and receive, and Customer agrees to sell and deliver, all excess customer-owned renewable generation at the energy rate established by FMPA, which shall be calculated in accordance with Schedule A. Excess customer-owned renewable generation shall be purchased in the form of a credit on Customer's monthly energy consumption bill from OEU.

4.03. In the event that a given monthly credit for excess customer-owned renewable generation exceeds the total billed amount for Customer's consumption in any corresponding month, then the excess credit shall be applied to the subsequent month's bill. Excess energy credits produced pursuant to the preceding sentence shall accumulate and be used to offset Customer's energy consumption bill for a period of not more than twelve (12) months. At the end of each calendar year, any unused excess energy credits shall be paid by OEU to the Customer in accordance with the OEU Electric Net-Metering Service Rate Schedule.

(Continued on Sheet No. 20.2)

Issued by: Michael Poucher, P.E.  
Electric Utility Director

Effective: October 1, 2019

OCALA ELECTRIC UTILITY  
OCALA, FLORIDA  
(Continued from Sheet No. 20.1)

FIRST REVISED SHEET NO. 20.2  
CANCELS ORIGINAL SHEET NO. 20.2

4.04. FMPA and OEU shall not be required to purchase or receive excess customer-owned renewable generation, and may require Customer to interrupt or reduce production of customer-owned renewable generation, (a) when necessary in order to construct, install, maintain, repair, replace, remove, investigate, or inspect any OEU equipment or part of OEU's system; or (b) if either FMPA or OEU determine, in their sole judgment, that curtailment, interruption, or reduction is necessary because of emergencies, forced outages, force majeure, or compliance with any applicable electric code or standard.

4.05. Customer acknowledges that its provision of electricity to OEU hereunder is on a first-offered, first-accepted basis and subject to diminution and/or rejection in the event the total amount of electricity delivered to OEU pursuant to the Net-Metering Service Rate Schedule (as filed with the Florida Public Service Commission), from all participating OEU customers, exceeds two and one-half percent (2.5%) of the aggregate customer peak demand on the OEU electric system.

## **Section 5. Renewable Energy Credits**

5.01. Customer shall offer FMPA a first right of refusal before selling or granting to any third party the right to the Green Attributes associated with its customer-owned renewable generation that is interconnected to OEU electric distribution system. The term "Green Attributes" shall include any and all credits, certificates, benefits, environmental attributes, emissions reductions, offsets, and allowances, however entitled, attributable to the generation of electricity from the customer-owned-renewable generation and its displacement of conventional energy generation.

5.02. Any additional meter(s) installed to measure total renewable electricity generated by the Customer for the purposes of measuring Green Attributes, including and renewable energy certificates (or similarly titled credits for renewable energy generated), shall be installed at the expense of the Customer, unless determined otherwise during negotiations for the sale of the Customer's credits to FMPA.

## **Section 6. Term and Termination**

6.01. This Agreement shall become effective upon execution by all Parties, and shall remain in effect thereafter on a month-to-month basis until terminated by any Party upon thirty (30) days written notice to all other Parties.

6.02. This Agreement shall terminate immediately and without notice upon: (a) termination of the electric distribution service by OEU or (b) failure by Customer to comply with any of the terms and conditions of this Agreement or OEU's Standard Interconnection Agreement for Customer-Owned Renewable Generation.

(Continued on Sheet No. 20.3)

Issued by: Michael Poucher, P.E.  
Electric Utility Director

Effective: October 1, 2019

OCALA ELECTRIC UTILITY  
OCALA, FLORIDA  
(Continued from Sheet No. 20.2)

FIRST REVISED SHEET NO. 20.3  
CANCELS ORIGINAL SHEET NO. 20.3

## **Section 7. Miscellaneous Provisions**

7.01. Assignment. It is understood and agreed that no party may transfer, sell, mortgage, pledge, hypothecate, convey, designate, or otherwise assign this Agreement, or any interest herein or any rights or obligations hereunder, in whole or in part, either voluntarily or by operation of law, (including, without limitation, by merger, consolidation, or otherwise), without the express written consent of the other parties (and any such attempt shall be void), which consent shall not be unreasonably withheld. Subject to the foregoing, this Agreement shall inure to the benefit of and be binding upon the parties and their respective successors and permitted assigns.

7.02 Amendment. It is understood and agreed that FMPA and OEU reserve the right, on no less than an annual basis, to change any of the terms and conditions, including pricing, in this Agreement on sixty (60) days advance written notice. FMPA and OEU may make such changes on an immediate basis in the event any applicable law, rule, regulation or court order requires them. In such event, FMPA and OEU will give Customer as much notice as reasonably possible under the circumstances.

7.03. Indemnification. To the fullest extent permitted by laws and regulations, and in return for adequate, separate consideration, Customer shall defend, indemnify, and hold harmless FMPA and OEU, their officers, directors, agents, guests, invitees, and employees from and against all claims, damages, losses to persons or property, whether direct, indirect, or consequential (including but not limited to fees and charges of attorneys, and other professionals and court and arbitration costs) arising out of, resulting from, occasioned by, or otherwise caused by the operation or misoperation of the customer-owned renewable generation, or the acts or omissions of any other person or organization directly or indirectly employed by the Customer to install, furnish, repair, replace or maintain the customer-owned renewable generation system, or anyone for whose acts any of them may be liable.

7.04. Governing Law. The validity and interpretation of this Agreement and the rights and obligations of the parties shall be governed and construed in accordance with the laws of the State of Florida without regard for any conflicts of law provisions that might cause the law of other jurisdictions to apply. All controversies, claims, or disputes arising out of or related to this Agreement or any agreement, instrument, or document contemplated hereby, shall be brought exclusively in the County or Circuit Court for Marion County, Florida, or the United States District Court sitting in Marion County, Florida, as appropriate.

(Continued on Sheet No. 20.4)

Issued by: Michael Poucher, P.E.  
Electric Utility Director

Effective: October 1, 2019

OCALA ELECTRIC UTILITY  
OCALA, FLORIDA  
(Continued from Sheet No. 20.3)

FIRST REVISED SHEET NO. 20.4  
CANCELS ORIGINAL SHEET NO. 20.4

7.05. Enforcement of Agreement. In the event that either party is required to enforce this Agreement by court proceedings or otherwise, the prevailing party shall be entitled to recover all fees and costs incurred, including reasonable attorney's fees and costs for trial, alternative dispute resolution, and/or appellate proceedings.

7.06. Severability. To the extent any provision of this Agreement is prohibited by or invalid under applicable law, such provision shall be ineffective to the extent of such prohibition or invalidity, without invalidating the remainder of such provision or the remaining provisions of this Agreement.

7.07. Third Party Beneficiaries and Sovereign Immunity. This Agreement is solely for the benefit of FMPA, OEU, and Customer and no right nor shall any cause of action accrue upon or by reason, to or for the benefit of any third party not a formal party to this Agreement. Nothing in this Agreement, expressed or implied, is intended or shall be construed to confer upon any person or corporation other than FMPA, OEU, or Customer, any right, remedy, or claim under or by reason of this Agreement or any of the provisions or conditions of this Agreement; and, all provisions, representations, covenants, and conditions contained in this Agreement shall inure to the sole benefit of and be binding upon FMPA, OEU, and Customer and their respective representatives, successors, and assigns. Further, no term or condition contained in this Agreement shall be construed in any way as a waiver by either FMPA or OEU of the sovereign immunity applicable to either or both of them as established by Florida Statutes, 768.28.

(Continued on Sheet No. 20.5)

Issued by: Michael Poucher, P.E.  
Electric Utility Director

Effective: October 1, 2019



**CONTRACT# ELE/250710**

OCALA ELECTRIC UTILITY  
OCALA, FLORIDA  
(Continued from Sheet No. 20.4)

FIRST REVISED SHEET NO. 20.5  
CANCELS ORIGINAL SHEET NO. 20.5

**IN WITNESS WHEREOF**, Customer and OEU have executed this Agreement the day and year first above written.

**City of Ocala Electric Utility**

By:   
Signed by: 55198B43850A461...  
Title: CFO  
Date: 6/13/2025

**Florida Municipal Power Agency**

By:   
DocuSigned by: 087586EB034B474...  
Title: Chief Sys Ops & Tech Officer  
Date: 6/13/2025

**Customer**

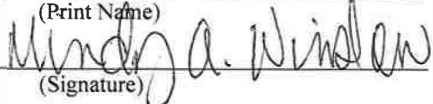
By: Mindy A. Winslow Date: 2-20-2025  
(Print Name)  
  
(Signature)

Customer's City of Ocala Electric Utility Account Number: 511083-234965

Approved as to form and legality:

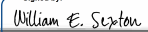
  
Signed by: 44348A8B8E004F...  
William E. Sexton, Esq.  
City Attorney

(Continued on Sheet No. 20.6)

Issued by: Michael Poucher, P.E.  
Electric Utility Director

Effective: October 1, 2019

OCALA ELECTRIC UTILITY  
OCALA, FLORIDA  
(Continued from Sheet No. 20.5)

FIRST REVISED SHEET NO. 20.6  
CANCELS ORIGINAL SHEET NO. 20.6

**Tri-Party Net-Metering Power Purchase Agreement  
Schedule A**

**I. All-Requirements Project Calculation of Excess Customer-Owned Renewable Generation Credit**

- a) FMPPA shall pay OEU for the excess kWh energy delivered by customer-owned renewable generation to OEU's electric system. Every month, OEU shall determine the total kWh of customer-owned renewable generation that is delivered to OEU's electric system, and shall send the information to FMPPA as soon as it becomes available, but no later than the second working day of every month. FMPPA will then provide a monthly payment to OEU in the form of a credit on the ARP power bill for the excess energy delivered to the distribution grid. The ARP Renewable Generation Credit will be calculated as follows:

**ARP Renewable Generation Credit = Quarterly Energy Rate \* Monthly kWh of excess customer-owned renewable generation**

**Quarterly Energy Rate = 3 month average of ARP energy rate. FMPPA will update the Quarterly Energy Rate every April 1, July 1, October 1 and January 1.**

- b) As part of the monthly bill adjustment, FMPPA will also increase OEU's kWh billing amount by the same kWh amount as the customer-owned renewable generation purchased by FMPPA. This adjustment is necessary because excess customer generation that flows onto OEU's electric system has been purchased by FMPPA, but will remain on OEU's electric system and be used by OEU to meet its other customers' electric needs. As a result, OEU's monthly ARP bill will be adjusted accordingly to reflect FMPPA's subsequent sale of this energy to OEU.

**II. Payment for Unused Excess Energy Credits**

- a) Monthly excess energy credits shall accumulate and be used to offset the Customer's following month energy consumption bill for a period of not more than twelve (12) months.
- b) At the end of each calendar year, OEU shall pay the Customer for any unused excess energy credits in accordance with the OEU Electric Net-Metering Service Rate Schedule.

OCALA ELECTRIC UTILITY  
OCALA, FLORIDA

FIRST REVISED SHEET NO. 22.0  
CANCELS ORIGINAL SHEET NO. 22.0

**Tier 2**  
**Standard Interconnection Agreement**  
**Customer-Owned Renewable Generation System**

This **Agreement** is made and entered into this 20th day of February, 2025, by and between Mindy A. Winslow, (hereinafter called "**Customer**"), located at 5500 SE 8th Street in Ocala, Florida, and the City of Ocala doing business as Ocala Electric Utility (hereafter called "**OEU**"), a body politic. Customer and OEU shall collectively be called the "**Parties**". The physical location/premise where the interconnection is taking place: 5500 SE 8th Street Ocala, FL 34480.

**WITNESSETH**

**Whereas**, a Tier 2 Renewable Generation System (RGS) is an electric generating system that uses one or of more of the following fuels or energy sources: hydrogen, biomass, solar energy, geothermal energy, wind energy, ocean energy, waste heat, or hydroelectric power as defined in Section 377.803, Florida Statutes, rated at more than 10 kilowatts (10 kW) but not greater than 100 kilowatts (100 kW) alternating current (AC) power output and is primarily intended to offset part or all of the customer's current electric requirements; and

**Whereas**, OEU operates an electric system serving parts of the City of Ocala and Marion County; and

**Whereas**, Customer has made a written Application to OEU, a copy being attached hereto, to interconnect its RGS with OEU's electrical supply grid at the location indentified above; and

**Whereas**, the City of Ocala and the Florida Municipal Power Agency (hereinafter called "FMPA") have entered into the All-Requirements Power Supply Contract pursuant to which OEU has agreed to purchase and receive, and FMPA has agreed to sell and supply OEU with all energy and capacity necessary to operate OEU's electric system, which limits OEU's ability to directly purchase excess energy from customer-owned renewable generation; and

**Whereas**, in order to promote the development of small customer-owned renewable generation by permitting OEU to allow its customers to interconnect with OEU's electric system and to allow OEU customers to offset their electric consumption with customer-owned renewable generation, FMPA, in accordance with the terms and conditions of this agreement, has agreed to purchase excess customer-owned generation from OEU customers interconnected to OEU's electric system; and

**Whereas**, OEU desires to provide interconnection of a RGS under conditions which will insure the safety of OEU customers and employees, reliability and integrity of its distribution system;

(Continued on Sheet No. 22.1)

Issued by: Michael Poucher, P.E.  
Electric Utility Director

Effective: October 1, 2019

OCALA ELECTRIC UTILITY  
OCALA, FLORIDA  
(Continued from Sheet No. 22.0)

FIRST REVISED SHEET NO. 22.1  
CANCELS ORIGINAL SHEET NO. 22.1

**NOW, THEREFORE**, for and in consideration of the mutual covenants and agreements herein set forth, the parties hereto covenant and agree as follows:

1. The Customer shall be required to enter into a Tri-Party Net-Metering Purchase Power Agreement with FMPA and OEU.
2. "Gross power rating" (GPR) means the total manufacturer's AC nameplate generating capacity of an on-site customer-owned renewable generation system that will be interconnected to and operate in parallel with OEU distribution facilities. For inverter-based systems, the GPR shall be calculated by multiplying the total installed DC nameplate generating capacity by 0.85 in order to account for losses during the conversion from DC to AC.
3. This agreement is strictly limited to cover a Tier 2 RGS as defined above. It is the Customer's responsibility to notify OEU of any change to the GPR of the RGS by submitting a new application for interconnection specifying the modifications at least 30 days prior to making the modifications. In no case should modifications to the RGS be made such that the GPR increases above the 100 kilowatts (100 kW) limit.
4. The RGS GPR must not exceed 90 percent (90%) of the Customer's OEU calculated distribution service rating at the Customer's location (including shared electric facilities). If the GPR does exceed the 90 percent (90%) limit, the Customer shall be responsible to pay the cost of upgrades to the distribution facilities required to accommodate the GPR capacity and ensure the 90 percent (90%) threshold is not breached. OEU will not allow a RGS GPR greater than required to offset the customer's annual kWh energy consumption (based on customer's historical consumption data or by means of estimated usage of similar type of service as determined by OEU).
5. The Customer shall be required to pay a non-refundable application fee of \$375 for the review and processing of the application.
6. The Customer shall fully comply with OEU's Rules and Regulations and Electric Service Specifications as those documents may be amended or revised by OEU from time to time.
7. The Customer certifies that its installation, its operation and its maintenance shall be in compliance with the following standards (or most current version at time of inspection approval):
  - a. IEEE-1547 (2018) Standard for Interconnecting Distributed Resources with Electric Power System;
  - b. IEEE-1547.1 (2005) Standard Conformance Test Procedures for Equipment Interconnection Distributed Resources with Electric Power Systems;
  - c. UL-1741 (2010) Inverters, Converters, Controllers and Interconnection System Equipment for Use with Distributed *Energy Resources*.

(Continued on Sheet No. 22.2)

Issued by: Michael Poucher, P.E.  
Electric Utility Director

Effective: October 1, 2019

OCALA ELECTRIC UTILITY  
OCALA, FLORIDA  
(Continued from Sheet No. 22.1)

FIRST REVISED SHEET NO. 22.2  
CANCELS ORIGINAL SHEET NO. 22.2

- d. The National Electric Code, state and/or local building codes, mechanical codes and/or electrical codes;
- e. The manufacturer's installation, operation and maintenance instructions.

8. The Customer is not precluded from contracting for the lease, operation or maintenance of the RGS with a third party. Such lease may not provide terms or conditions that provide for any payments under the agreement to any way indicate or reflect the purchase of energy produced by the RGS. Customer shall not enter into any lease agreement that results in the retail purchase of electricity; or the retail sale of electricity from the customer-owned renewable generation. Notwithstanding this restriction, in the event that Customer is determined to have engaged in the retail purchase of electricity from a party other than OEU, then Customer shall be in breach of this Agreement and may be subject to the jurisdiction of the Florida Public Service Commission and to fines/penalties.

9. The Customer shall provide a copy of the manufacturer's installation, operation and maintenance instructions to OEU. If the RGS is leased to the Customer by a third party, or if the operation or maintenance of the RGS is to be performed by a third party, the lease and/or maintenance agreements and any pertinent documents related to these agreements shall be provided to OEU.

10. Prior to commencing parallel operation with OEU's electric system, Customer shall have the RGS inspected and approved by the appropriate code authorities having jurisdiction. Customer shall provide a copy of this inspection and approval to OEU.

11. The Customer agrees to permit OEU, if it should so choose, to inspect the RGS and its component equipment and the documents necessary to ensure compliance with this Agreement both before and after the RGS goes into service and to witness the initial testing of the RGS equipment and protective apparatus. OEU will provide Customer with as much notice as reasonably possible, either in writing, email, facsimile or by phone as to when OEU may conduct inspections and or document review. Upon reasonable notice, or at any time without notice in the event of an emergency or hazardous condition, Customer agrees to provide OEU access to the Customer's premises for any purpose in connection with the performance of the obligations required by this Agreement or, if necessary, to meet OEU's legal obligation to provide service to its customers. At least ten (10) business days prior to initially placing the customer-owned renewable generation system in service, Customer shall provide written notification to OEU advising OEU of the date and time at which Customer intends to place the system in service, and OEU shall have the right to have personnel present on the in-service date in order to ensure compliance with the requirements of this Agreement.

(Continued on Sheet No. 22.3)

Issued by: Michael Poucher, P.E.  
Electric Utility Director

Effective: October 1, 2019

Ocala Electric Utility  
Ocala, Florida  
(Continued from Sheet No. 22.2)

FIRST REVISED SHEET NO. 22.3  
CANCELS ORIGINAL SHEET NO. 22.3

12. The Customer's RGS must have an appropriately sized grid-tie inverter system that includes applicable protective systems. Customer certifies that the RGS equipment includes a utility-interactive inverter or interconnection system equipment that ceases to interconnect with the OEU system upon a loss of OEU power. The inverter shall be considered certified for interconnected operation if it has been submitted by a manufacturer to a nationally recognized testing laboratory (NRTL) to comply with UL 1741. The NRTL shall be approved by the Occupational Safety & Health Administration (OSHA).

13. If Customer adds another RGS which (i) utilizes the same utility-interactive inverter for both systems; or (ii) utilizes a separate utility-interactive inverter for each system, then Customer shall provide OEU with sixty (60) days advance written notice of the addition.

14. The Customer shall not energize the OEU system when OEU's system is deenergized. The Customer shall cease to energize the OEU system during a faulted condition on the OEU system and/or upon any notice from OEU that the deenergizing of Customer's RGS equipment is necessary. The Customer shall cease to energize the OEU system prior to automatic or non-automatic reclosing of OEU's protective devices. There shall be no intentional islanding, as described in IEEE 1547, between the Customer's and OEU's systems.

15. The Customer is responsible for the protection of its generation equipment, inverters, protection devices, and other system components from damage from the normal and abnormal operations that occur on OEU's electric system in delivering and restoring system power. Customer agrees that any damage to any of its property, including, without limitation, all components and related accessories of its RGS system, due to the normal or abnormal operation of OEU's electric system, is at Customer's sole risk and expense. Customer is also responsible for ensuring that the customer-owned renewable generation equipment is inspected, maintained, and tested regularly in accordance with the manufacturer's instructions to ensure that it is operating correctly and safely.

16. The Customer must install, at their expense, a manual disconnect switch of the visible load break type to provide a separation point between the AC power output of the customer-owned renewable generation system and any Customer wiring connected to OEU's electric system such that back feed from the customer-owned renewable generation system to OEU's electric system cannot occur when the switch is in the open position. The manual disconnect switch shall be mounted separate from the meter socket on an exterior surface adjacent to the meter. The switch shall be readily accessible to OEU and capable of being locked in the open position with an OEU padlock. When locked and tagged in the open position by OEU, this switch will be under the control of OEU.

(Continued on Sheet No. 22.4)

Issued by: Michael Poucher, P.E.  
Electric Utility Director

Effective: October 1, 2019

OCALA ELECTRIC UTILITY  
OCALA, FLORIDA  
(Continued from Sheet No. 22.3)

FIRST REVISED SHEET NO. 22.4  
CANCELS ORIGINAL SHEET NO. 22.4

17. Subject to an approved inspection, including installation of acceptable disconnect switch, this Agreement shall be executed by OEU within thirty (30) calendar days of receipt of a completed application. Customer must execute this Agreement and return it to OEU at least thirty (30) calendar days prior to beginning parallel operations with OEU's electric system, subject to the requirements of Sections 18 and 19, below, and within one (1) year after OEU executes this Agreement.

18. Once OEU has received Customer's written documentation that the requirements of this Agreement have been met, all agreements and documentation have been received and the correct operation of the manual switch has been demonstrated to an OEU representative, OEU will, within fifteen (15) business days, send written notice that parallel operation of the RGS may commence.

19. OEU requires the Customer to maintain general liability insurance for personal injury and property damage in the amount of not less than one million dollars (\$1,000,000.00).

20. OEU will furnish, install, own and maintain metering equipment capable of measuring the flow of kilowatt-hours (kWh) of energy. The Customer's service associated with the RGS will be metered to measure the energy delivered by OEU to Customer, and also measure the energy delivered by Customer to OEU. Customer agrees to provide safe and reasonable access to the premises for installation, maintenance and reading of the metering and related equipment. The Customer shall not be responsible for the cost of the installation and maintenance of the metering equipment necessary to measure the energy delivered by the Customer to OEU.

21. The Customer shall be solely responsible for all legal and financial obligations arising from the design, construction, installation, operation, maintenance and ownership of the RGS.

22. The Customer must obtain all permits, inspections and approvals required by applicable jurisdictions with respect to the generating system and must use a licensed, bonded and insured contractor to design and install the generating system. The Customer agrees to provide OEU with a copy of the local building code official inspection and certification of installation. The certification shall reflect that the local code official has inspected and certified that the installation was permitted, has been approved, and has met all electrical and mechanical qualifications.

23. In no event shall any statement, representation, or lack thereof, either express or implied, by OEU, relieve the Customer of exclusive responsibility for the Customer's system. Specifically, any OUS inspection of the RGS shall not be construed as confirming or endorsing the system design or its operating or maintenance procedures or as a warranty or guarantee as to the safety, reliability, or durability of the RGS. OEU's inspection, acceptance, or its failure to inspect shall not be deemed an endorsement of any RGS equipment or procedure. Further, as set forth in Sections 15 and 26 of this Agreement, Customer shall remain solely responsible for any and all losses, claims, damages and/or expenses related in any way to the operation or misoperation of its RGS equipment.

(Continued on Sheet No. 22.5)

Issued by: Michael Poucher, P.E.  
Electric Utility Director

Effective: October 1, 2019

Ocala Electric Utility  
Ocala, Florida  
(Continued from Sheet No. 22.4)

FIRST REVISED SHEET NO. 22.5  
CANCELS ORIGINAL SHEET NO. 22.5

24. Notwithstanding any other provision of this Interconnection Agreement, OEU, at its sole and absolute discretion, may isolate the Customer's system from the distribution grid by whatever means necessary, without prior notice to the Customer. To the extent practical, however, prior notice shall be given. The system will be reconnected as soon as practical once the conditions causing the disconnection cease to exist. OEU shall have no obligation to compensate the Customer for any loss of energy during any and all periods when Customer's RGS is operating at reduced capacity or is disconnected from OEU's electrical distribution system pursuant to this Interconnection Agreement. Typical conditions which may require the disconnection of the Customer's system include, but are not limited to, the following:

- a. OEU utility system emergencies, forced outages, uncontrollable forces or compliance with prudent electric utility practice.
- b. When necessary to investigate, inspect, construct, install, maintain, repair, replace or remove any OEU equipment, any part of OEU's electrical distribution system or Customer's generating system.
- c. Hazardous conditions existing on OEU's utility system due to the operation of the Customer's generation or protective equipment as determined by OEU.
- d. Adverse electrical effects (such as power quality problems) on the electrical equipment of OEU's other electric consumers caused by the Customer's generation as determined by OEU.
- e. When Customer is in breach of any of its obligations under this Interconnection Agreement or any other applicable policies and procedures of OEU.
- f. When the Customer fails to make any payments due to OEU by the due date thereof.

25. Upon termination of services pursuant to this Agreement, OEU shall open and padlock the manual disconnect switch and remove any additional metering equipment related to this Agreement. At the Customer's expense, within thirty (30) working days following the termination, the Customer shall permanently isolate the RGS and any associated equipment from OEU's electric supply system, notify OEU that the isolation is complete, and coordinate with OEU for return of OEU's lock.

26. To the fullest extent permitted by law, and in return for adequate, separate consideration, Customer shall indemnify, defend and hold harmless OEU, any and all of their members of its governing bodies, and its officers, agents, and employees for, from and against any and all claims, demands, suits, costs of defense, attorneys' fees, witness fees of any type, losses, damages, expenses, and liabilities, whether direct, indirect or consequential, related to, arising from, or in any way connected with:

- a. Customer's design, construction, installation, inspection, maintenance, testing or operation of Customer's generating system or equipment used in connection with this Interconnection Agreement, irrespective of any fault on the part of OEU.

(Continued on Sheet No. 22.6)

Issued by: Michael Poucher, P.E.  
Electric Utility Director

Effective: October 1, 2019



OCALA ELECTRIC UTILITY  
OCALA, FLORIDA  
(Continued from Sheet No. 22.5)

FIRST REVISED SHEET NO. 22.6  
CANCELS ORIGINAL SHEET NO. 22.6

- b. The interconnection of Customer's generating system with, and delivery of energy from the generating system to, OEU's electrical distribution system, irrespective of any fault on the part of OEU.
- c. The performance or nonperformance of Customer's obligations under this Interconnection Agreement or the obligations of any and all of the members of Customer's governing bodies and its officers, contractors (and any subcontractor or material supplier thereof), agents and employees.

Customer's obligations under this Section shall survive the termination of this Interconnection Agreement.

27. Customer shall not have the right to assign its benefits or obligations under this Agreement without OEU's prior written consent and such consent shall not be unreasonably withheld. If there is a change in ownership of the RGS, Customer shall provide written notice to OEU at least thirty (30) days prior to the change in ownership. The new owner will be required to assume, in writing, the Customer's rights and duties under this Agreement, or execute a new Standard Interconnection Agreement. The new owner shall not be permitted to net meter or begin parallel operations until the new owner assumes this Agreement or executes a new Agreement.

28. This Agreement supersedes all previous agreements and representations either written or verbal heretofore made between OEU and Customer with respect to matters herein contained. This Agreement, when duly executed, constitutes the only Agreement between parties hereto relative to the matters herein described. This Agreement shall continue in effect from year to year until either party gives sixty (60) days notice of its intent to terminate this Agreement.

29. This Agreement shall be governed by and construed and enforced in accordance with the laws, rules and regulations of the State of Florida and OEU's tariff as it may be modified, changed, or amended from time to time, including any amendments modification or changes to OEU's Net-Metering Service Rate Schedule, the schedule applicable to this Agreement. The Customer and OEU agree that any action, suit, or proceeding arising out of or relating to this Interconnection Agreement shall be initiated and prosecuted in the state court of competent jurisdiction located in Marion County, Florida, and OEU and the Customer irrevocably submit to the jurisdiction and venue of such court. To the fullest extent permitted by law, each Party hereby irrevocably waives any and all rights to a trial by jury and covenants and agrees that it will not request a trial by jury with respect to any legal proceeding arising out of or relating to this Interconnection Agreement.

None of the provisions of this Interconnection Agreement shall be considered waived by either Party except when such waiver is given in writing. No waiver by either Party of any one or more defaults in the performance of the provisions of this Interconnection Agreement shall operate or be construed as a waiver of any other existing or future default or defaults. If any one or more of the provisions of this Interconnection Agreement or the applicability of any provision to a

(Continued on Sheet No. 22.7)

Issued by: Michael Poucher, P.E.  
Electric Utility Director

Effective: October 1, 2019

Ocala Electric Utility  
Ocala, Florida  
(Continued from Sheet No. 22.6)

FIRST REVISED SHEET NO. 22.7  
CANCELS ORIGINAL SHEET NO. 22.7

specific situation is held invalid or unenforceable, the provision shall be modified to the minimum extent necessary to make it or its application valid and enforceable, and the validity and enforceability of all other provisions of this Interconnection and all other applications of such provisions shall not be affected by any such invalidity or unenforceability. This Interconnection Agreement does not govern the terms and conditions for the delivery of power and energy to non-generating retail customers of OEU's electrical distribution system.

30. This Agreement incorporates by reference the terms of the tariff filed with the Florida Public Service Commission by OEU, including OEU's Net-Metering Service Rate Schedule, and associated technical terms and abbreviations, general rules and regulations and standard electric service requirements (as may be applicable) are incorporated by reference, as amended from time to time. To the extent of any conflict between this Agreement and such tariff, the tariff shall control.

31. OEU and Customer recognize that the Florida Statutes and/or the Florida Public Service Commission Rules, including those directly addressing the subject of this Agreement, may be amended from time to time. In the event that such statutes and/or rules are amended that affect the terms and conditions of this Agreement, OEU and Customer agree to supersede and replace this Agreement with a new Interconnection Agreement which complies with the amended statutes/rules.

32. Customer acknowledges that its provision of electricity to OEU hereunder is on a first-offered first-accepted basis and subject to diminution and/or rejection in the event the total amount of electricity delivered to OEU pursuant to the OEU's Net-Metering Service Rate Schedule (as filed with the Florida Public Service Commission), from all participating OEU customers, exceeds 2.5 percent (%) of the aggregate customer peak demand on OEU's electric system.

33. This Agreement is solely for the benefit of OEU and Customer and no right nor any cause of action shall accrue upon or by reason, to or for the benefit of any third party not a formal party to this Agreement. Nothing in this Agreement, expressed or implied, is intended or shall be construed to confer upon any person or corporation other than OEU or Customer, any right, remedy, or claim under or by reason of this Agreement or any of the provisions or conditions of this Agreement; and, all provisions, representations, covenants, and conditions contained in this Agreement shall inure to the sole benefit of and be binding upon OEU and Customer and their respective representatives, successors, and assigns. Further, no term or condition contained in this Agreement shall be construed in any way as a waiver by OEU of the sovereign immunity applicable to OEU as established by Florida Statutes, 768.28.

(Continued on Sheet No. 22.8)

Issued by: Michael Poucher, P.E.  
Electric Utility Director

Effective: October 1, 2019

**CONTRACT# ELE/250710**

OCALA ELECTRIC UTILITY  
OCALA, FLORIDA  
(Continued from Sheet No. 22.7)

FIRST REVISED SHEET NO. 22.8  
CANCELS ORIGINAL SHEET NO. 22.8

**IN WITNESS WHEREOF**, Customer and OEU have executed this Agreement the day and year first above written.

**OUS:**

**Customer:**

By:  \_\_\_\_\_  
Signed by: Janice Mitchell  
55190B43958A4E1...

By: Mindy A. Winslow \_\_\_\_\_  
(Print Name)

Title: CFO \_\_\_\_\_

  
(Signature)

Date: 6/13/2025 \_\_\_\_\_

Date: \_\_\_\_\_

City of Ocala Electric Utility Account Number:  
511083-234965

Approved as to form and legality:

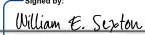
 \_\_\_\_\_  
Signed by: William E. Sexton  
4068B8A5ED04F3...  
William E. Sexton, Esq.  
City Attorney

Issued by: Michael Poucher, P.E.  
Electric Utility Director

Effective: October 1, 2019

CONTRACT# ELE/250710



# CERTIFICATE OF LIABILITY INSURANCE

DATE (MM/DD/YYYY)

02/04/2025

THIS CERTIFICATE IS ISSUED AS A MATTER OF INFORMATION ONLY AND CONFERS NO RIGHTS UPON THE CERTIFICATE HOLDER. THIS CERTIFICATE DOES NOT AFFIRMATIVELY OR NEGATIVELY AMEND, EXTEND OR ALTER THE COVERAGE AFFORDED BY THE POLICIES BELOW. THIS CERTIFICATE OF INSURANCE DOES NOT CONSTITUTE A CONTRACT BETWEEN THE ISSUING INSURER(S), AUTHORIZED REPRESENTATIVE OR PRODUCER, AND THE CERTIFICATE HOLDER.

**IMPORTANT:** If the certificate holder is an **ADDITIONAL INSURED**, the policy(ies) must have **ADDITIONAL INSURED** provisions or be endorsed. If **SUBROGATION IS WAIVED**, subject to the terms and conditions of the policy, certain policies may require an endorsement. A statement on this certificate does not confer rights to the certificate holder in lieu of such endorsement(s).

<b>PRODUCER</b> Milestone Risk Management & Insurance Services License No. 0B72766 8 Corporate Park, Suite 130 Irvine CA 92606		<b>CONTACT NAME:</b> Catherine Montoya <b>PHONE (A/C, No, Ext):</b> (949)852-0909 <b>FAX (A/C, No):</b> (949)852-1131 <b>E-MAIL ADDRESS:</b> cmontoya@milestonepromise.com	
		<b>INSURER(S) AFFORDING COVERAGE</b> <b>INSURER A:</b> Admiral Insurance Co.	<b>NAIC #</b> 24856
<b>INSURED</b> Homeowners as Listed in the Description of Operations c/o Freedom Forever Florida, LLC 43445 Business Park Drive, Suite 110 Temecula CA 92590		<b>INSURER B:</b> <b>INSURER C:</b> <b>INSURER D:</b> <b>INSURER E:</b> <b>INSURER F:</b>	

## COVERAGES

CERTIFICATE NUMBER: 24-25

REVISION NUMBER:

THIS IS TO CERTIFY THAT THE POLICIES OF INSURANCE LISTED BELOW HAVE BEEN ISSUED TO THE INSURED NAMED ABOVE FOR THE POLICY PERIOD INDICATED. NOTWITHSTANDING ANY REQUIREMENT, TERM OR CONDITION OF ANY CONTRACT OR OTHER DOCUMENT WITH RESPECT TO WHICH THIS CERTIFICATE MAY BE ISSUED OR MAY PERTAIN, THE INSURANCE AFFORDED BY THE POLICIES DESCRIBED HEREIN IS SUBJECT TO ALL THE TERMS, EXCLUSIONS AND CONDITIONS OF SUCH POLICIES. LIMITS SHOWN MAY HAVE BEEN REDUCED BY PAID CLAIMS.

INSR LTR	TYPE OF INSURANCE	ADDL INSD	SUBR WVD	POLICY NUMBER	POLICY EFF (MM/DD/YYYY)	POLICY EXP (MM/DD/YYYY)	LIMITS
A	<input checked="" type="checkbox"/> <b>COMMERCIAL GENERAL LIABILITY</b> <input type="checkbox"/> CLAIMS-MADE <input checked="" type="checkbox"/> OCCUR GEN'L AGGREGATE LIMIT APPLIES PER: <input checked="" type="checkbox"/> POLICY <input type="checkbox"/> PRO-JECT <input type="checkbox"/> LOC OTHER:			SPE297463784	07/09/2024	07/09/2025	EACH OCCURRENCE \$ 1,000,000
			DAMAGE TO RENTED PREMISES (Ea occurrence) \$ 50,000				
			MED EXP (Any one person) \$				
			PERSONAL & ADV INJURY \$				
			GENERAL AGGREGATE \$ 5,000,000				
							PRODUCTS - COMP/OP AGG \$
							\$
	<b>AUTOMOBILE LIABILITY</b> <input type="checkbox"/> ANY AUTO <input type="checkbox"/> OWNED AUTOS ONLY <input type="checkbox"/> SCHEDULED AUTOS <input type="checkbox"/> HIRED AUTOS ONLY <input type="checkbox"/> NON-OWNED AUTOS ONLY						COMBINED SINGLE LIMIT (Ea accident) \$
							BODILY INJURY (Per person) \$
							BODILY INJURY (Per accident) \$
							PROPERTY DAMAGE (Per accident) \$
							\$
	<b>UMBRELLA LIAB</b> <input type="checkbox"/> OCCUR <b>EXCESS LIAB</b> <input type="checkbox"/> CLAIMS-MADE DED <input type="checkbox"/> RETENTION \$						EACH OCCURRENCE \$
							AGGREGATE \$
							\$
	<b>WORKERS COMPENSATION AND EMPLOYERS' LIABILITY</b> ANY PROPRIETOR/PARTNER/EXECUTIVE OFFICER/MEMBER EXCLUDED? (Mandatory in NH) <input type="checkbox"/> Y / N If yes, describe under DESCRIPTION OF OPERATIONS below		N / A				<input type="checkbox"/> PER STATUTE <input type="checkbox"/> OTH-ER E.L. EACH ACCIDENT \$ E.L. DISEASE - EA EMPLOYEE \$ E.L. DISEASE - POLICY LIMIT \$

DESCRIPTION OF OPERATIONS / LOCATIONS / VEHICLES (ACORD 101, Additional Remarks Schedule, may be attached if more space is required)

Homeowner: Mindy A Winslow

Address: 5500 Southeast 8th Street, Ocala, FL 34480

## CERTIFICATE HOLDER

## CANCELLATION

Ocala Electric Utility 110 SE Watula Avenue Ocala FL 34471	SHOULD ANY OF THE ABOVE DESCRIBED POLICIES BE CANCELLED BEFORE THE EXPIRATION DATE THEREOF, NOTICE WILL BE DELIVERED IN ACCORDANCE WITH THE POLICY PROVISIONS. AUTHORIZED REPRESENTATIVE 
--	---

© 1988-2015 ACORD CORPORATION. All rights reserved.

**PV SYSTEM**  
**17.630 kW-DC**  
**15.200 kW-AC**

This item has been digitally signed and sealed by Taqi Khawaja, PE on 02/02/2025 using a Digital Signature. Printed copies of this document are not considered signed and sealed and the signatures must be verified on any electronic copies.

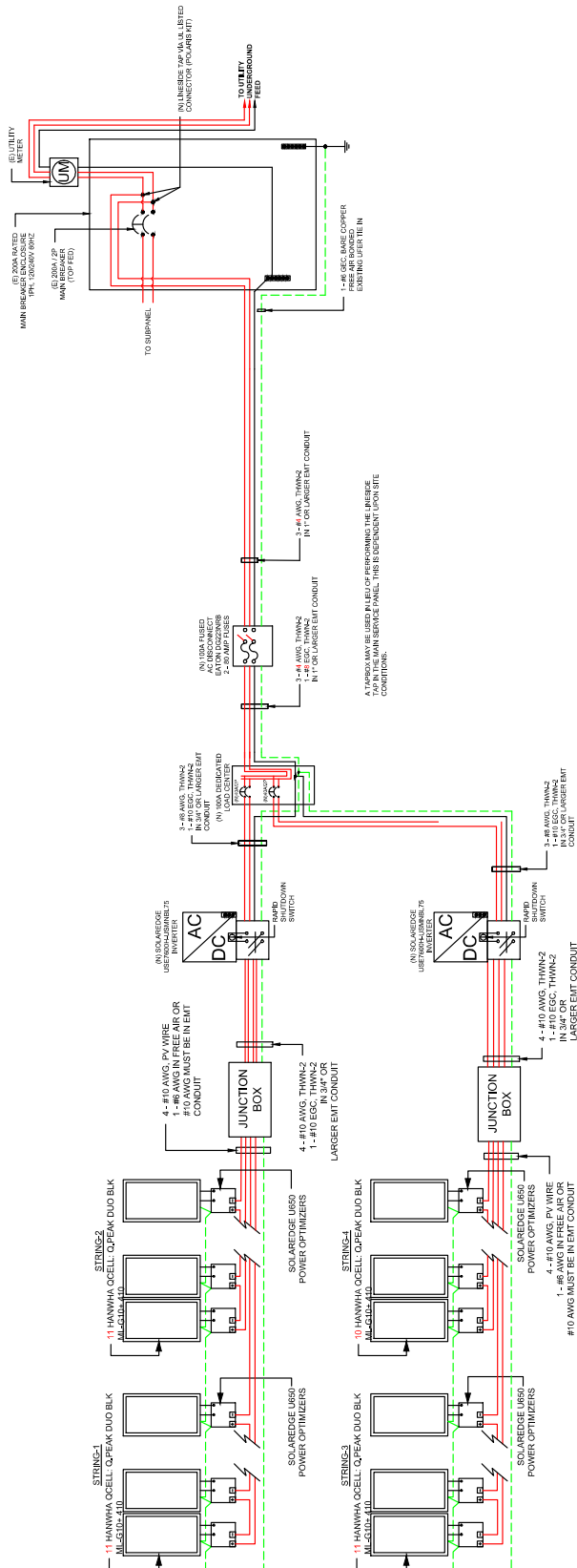

NOTE: CONDUIT AND CONDUCTORS SPECIFICATIONS ARE BASED ON MINIMUM CODE REQUIREMENTS AND ARE NOT MEANT TO LIMIT UP-SIZING AS REQUIRED BY FIELD CONDITIONS

[illegible]

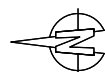

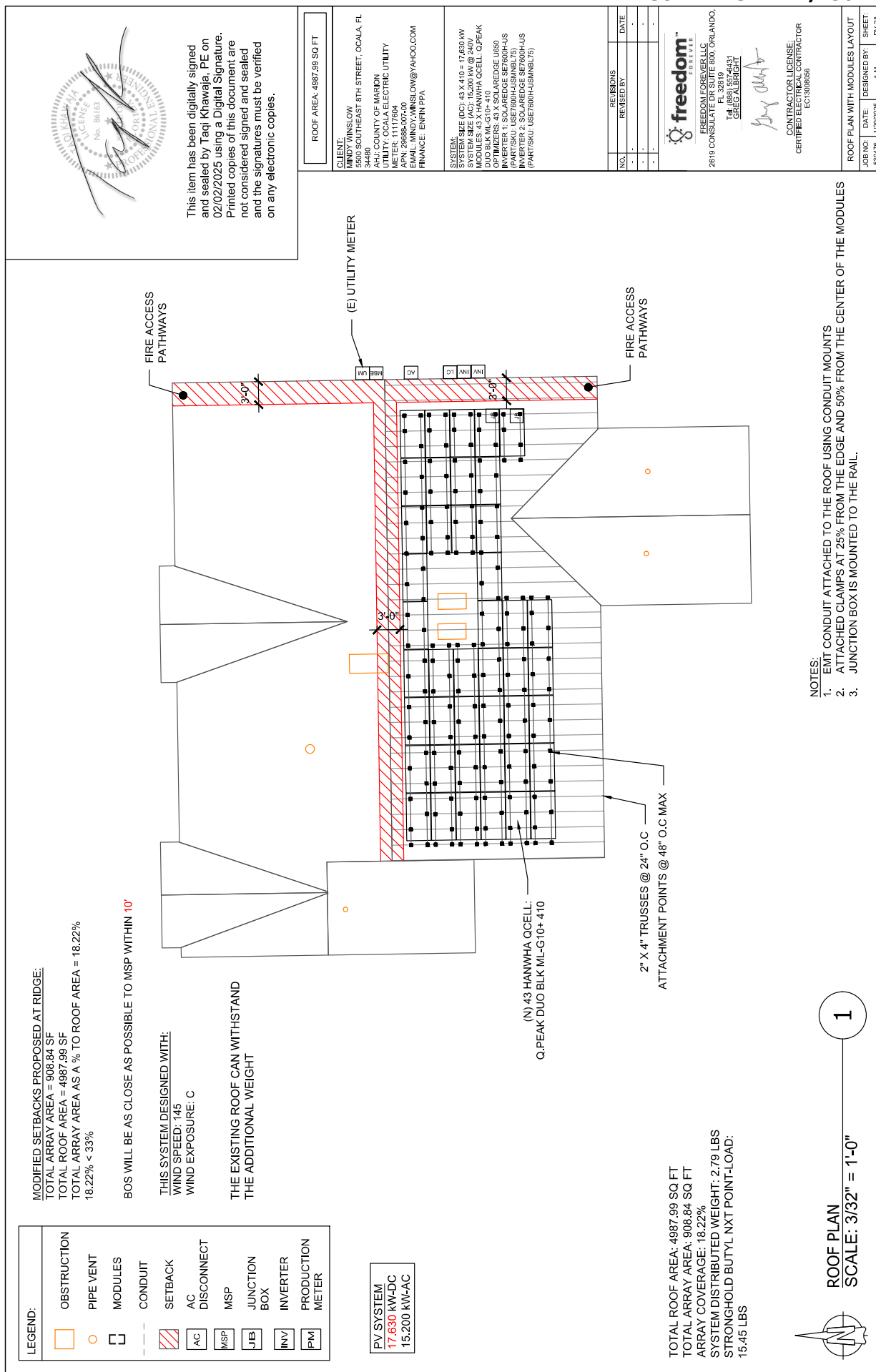

/ SolarEdge Home Hub Inverter  
USA Domestic Content Eligible  
Single Phase, for North America

SE3800H-US / SE5700H-US / SE7600H-US / SE10000H-US / SE11400H-US

Applicable to Inverters with part number				SExxxxH-USMNXBLX5 / USExxxxH-USMNB175			
Model Number <sup>(1)</sup>				SE3800H-US	SE5700H-US	SE7600H-US	SE10000H-US
OUTPUT – AC ON GRID							SE11400H-US
Maximum AC Power Output				3800 @ 240V 3300 @ 208V	5760 @ 240V 5000 @ 208V	7600 @ 240V 6600 @ 208V	11400 @ 240V 10,000 @ 208V
AC Output Voltage (Nominal)				208 / 240	208 / 240	208 / 240	208 / 240
AC Output Voltage (Range)				183 – 264	183 – 264	183 – 264	183 – 264
AC Frequency Range (min – nom – max)				59.3 – 61 – 60.5 <sup>(2)</sup>	59.3 – 61 – 60.5 <sup>(2)</sup>	59.3 – 61 – 60.5 <sup>(2)</sup>	59.3 – 61 – 60.5 <sup>(2)</sup>
Maximum Continuous Output Current				16 @ 240V 16 @ 208V	24 @ 240V 24 @ 208V	32 @ 240V 32 @ 208V	47.5 @ 240V 48 @ 208V
GFCI Threshold				1	1	1	A
Total Harmonic Distortion (THD)				< 3	< 3	< 3	%
Power Factor						1, adjustable -0.85 to 0.85	
Utility Monitoring, Islanding Protection, Charge Discharge, and Inverter Protection				Yes	Yes	Yes	
Charge Battery from AC (if allowed)				Yes	Yes	Yes	
Typical Lifetime Power Consumption						< 2.5	W
OUTPUT – AC STANDALONE (BACKUP) <sup>(3)</sup>							
Rated AC Power in Standalone Operation <sup>(4)</sup>						11,400	W
Maximum Continuous Output Current in Standalone Operation						48	A
Locked Rotor Amperage (LRA) <sup>(5)</sup>						Up to 106	A
AC L-L Output Voltage Range in Standalone Operation						211 – 264	Vac
AC L-N Output Voltage Range in Standalone Operation						105 – 132	Vac
AC Frequency Range in Standalone Operation						55 – 60 – 65	Hz
GFI <sup>(6)</sup>						1	A
THD						< 5	%
INPUT – DC (PV AND BATTERY)							
Transformerless, Ungrounded						Yes	
Maximum Input Voltage						480	Vdc
Nominal DC Input Voltage						380	Vdc
Reverse-Polarity Protection						Yes	
Ground-Fault Isolation Detection						6000G Sensitivity	
Maximum Input Short-Circuit Current						45	Adc
Maximum Inverter Efficiency						99.2	%
CFC Weighted Efficiency					98.5	99	%
2-Stage Disconnection						Yes	
DC CONNECTION – PV							
Maximum Input Power				7600 @ 240V 6600 @ 208V	11520 @ 240V 10,000 @ 208V	15,000 @ 240V 20,000 @ 208V	22,800 @ 240V 20,000 @ 208V
Maximum Input Current				32 @ 240V 17 @ 208V	39 @ 240V 26 @ 208V	49 @ 240V 53 @ 240V	60 @ 240V 59 @ 208V
Number of Pairs						3	
Maximum Current per Pair						40	Adc

(1) These specifications apply to inverters with part number **SExxxxH-USMNXBLX5** and connection unit model number **DCD-IPH-US-PH-F-X**.  
(2) For other regional settings please refer to the SolarEdge Inverter, Inverter Control Unit, and Inverter Control Unit manual.  
(3) Not designed for non-grid connected applications and requires AC for commissioning. Standalone backup functionality is only supported for the 240V grid.  
(4) Maximum Continuous Output Current of 48A, from firmware version 4.20.xx.  
(5) Maximum Continuous Output Current of 106A with a Maximum Continuous Output Current of 32A or 1.40kW with a Maximum Continuous Output Current of 48A, from firmware version 4.20.xx.  
(6) For more information about LRA (Locked Rotor Amperage) values, see the **SolarEdge Home Hub Inverter LRA** application note.

HOME BACKUP

SolarEdge Home Hub Inverter  
USA Domestic Content Eligible\*  
Single Phase, for North America

SE3800H-US / SE5700H-US / SE7600H-US / SE10000H-US /  
SE11400H-US



SolarEdge's USA-manufactured residential single phase inverter  
offering for storage and backup applications

- / Eligible for domestic content: SolarEdge USA-manufactured inverters\*, when paired with certain SolarEdge power optimizers, are intended to be eligible for the enhanced federal income tax credit for domestic content
- / The ultimate home energy manager in charge of PV production, battery storage, backup operation during a power outage\*\*, EV Charging, and smart energy devices
- / Record-breaking 99% weighted efficiency with up to 200% DC oversizing
- / Able to start high LRA HVAC systems during backup operation
- / Integrates seamlessly with the complete SolarEdge Home Smart Energy Ecosystem, through SolarEdge Home Network
- / Module-level monitoring and visibility of battery status, PV production, and self-consumption data
- / Fast and easy installation – small and lightweight, with reduced commissioning time
- / A scalable solution that supports future homeowner needs through easy connection to a growing ecosystem of products
- / Advanced safety features with integrated arc fault protection and rapid shutdown for 690.11 and 690.12
- / Advanced reliability with automotive-grade components
- / Embedded revenue grade production data, ANSI C12.20 Class 0.5
- / NEMA 4X-rated, for indoor and outdoor installations
- / Embedded Power Control System (PCS) – install larger systems while avoiding main panel upgrade

solaredge.com





SolarEdge is a global leader in smart energy technology. By leveraging world-class engineering capabilities and with a relentless focus on innovation, SolarEdge creates smart energy solutions that power our lives and drive future progress.

SolarEdge developed an intelligent inverter solution that changed the way power is harvested and managed in photovoltaic (PV) systems. The SolarEdge DC optimized inverter maximizes power generation while lowering the cost of energy produced by the PV system.

Continuing to advance smart energy, SolarEdge addresses a broad range of energy market segments through its PV, storage, EV charging, UPS, and grid services solutions.

**f** SolarEdge  
**t** @SolarEdgePV  
**@** @SolarEdge\_US  
**y** SolarEdge North America  
**in** SolarEdge  
**✉** www.solaredge.com/corporate/contact

**solaredge.com**

© SolarEdge Technologies, Ltd. All rights reserved. SOLAREDGE, the SolarEdge logo, OPTIMIZED BY SOLAREDGE are trademarks or registered trademarks of SolarEdge Technologies, Inc. All other trademarks mentioned herein are trademarks of their respective owners. Date: September 12, 2024 DS-000229-NAM Subject to change without notice.

Cautionary Note Regarding Market Data and Industry Forecasts: This brochure may contain market data and industry forecasts from certain third-party sources. This information is based on industry surveys and the preparer's expertise in the industry and there can be no assurance that any such market data is accurate or that any such industry forecasts will be achieved. Although we have not independently verified the accuracy of such market data and industry forecasts, we believe that the market data is reliable and that the industry forecasts are reasonable.

**CE**



/ SolarEdge Home Hub Inverter

USA Domestic Content Eligible

Single Phase, for North America

SE3800H-US / SE5700H-US / SE7600H-US / SE10000H-US / SE11400H-US

Applicable to inverters with part number		SE3800H-US	SE5700H-US	SE7600H-US	SE10000H-US	SE11400H-US
Model Number <sup>(1)</sup>		SExxxxH-USMNBxLxS / USExxxxH-USMNBxL7S				
DC CONNECTION – BATTERY						
Supported Battery Types		SolarEdge Home Battery 400V				
Number of Batteries per Inverter		Up to 3				
Maximum Continuous Power (Charge and Discharge) <sup>(6)</sup>		11,400				
Number of Ports		2				
Maximum Current per Port		40				
Zero-Isle Disconnection		Up to the inverter's rated standalone power				
SMART ENERGY CAPABILITIES						
Consumption Metering		Built-in <sup>(2)</sup>				
Standalone & Battery Storage		With Backup Interface (purchased separately) for service up to 200A, up to 3 inverters				
EV Charging		Direct connection to the SolarEdge Home EV Charger <sup>(3)</sup>				
ADDITIONAL FEATURES						
Supported Communication Interfaces		RS485, Ethernet, Cellular <sup>(4)</sup> , Wi-Fi <sup>(5)</sup> (optional), SolarEdge Home Network <sup>(6)</sup> (optional), Built-in <sup>(7)</sup>				
Revenue Grade Metering, ANSI C12.20		Yes				
Integrated AC, DC, and Communication Connection Unit		Yes				
Inverter Commissioning		With the SolarEdge mobile application using built-in Wi-Fi Access Point for local connection				
DC Voltage Rapid Shutdown (PV and Battery)		Yes, NEC 690.12				
STANDARD COMPLIANCE						
Safety		UL 1741, UL 1741SA, UL 1745SA, UL 1699B, CSA C22.2 #407.1, C22.2 #530, C22.2 #49, ANSI/CANUL 9540				
Grid Connection Standards		IEEE 1547-2018 and IEEE-1547-2018 Rule 21, Rule 14H				
Emissions		FCC Part 15 Class B				
Power Control System (PCS)		UL 1741 PCS <sup>(8)</sup>				
INSTALLATION SPECIFICATIONS						
AC Terminals		L1, L2, N terminal blocks, PE busbar for inverter connection				
DC Terminals		L1, L2 terminal blocks, PE busbar for EV Charger AC connection				
AC Output and EV AC Output Conduit Size / AWG Range		3 x terminal block pairs for PV input, 2 x terminal block pair for battery input				
DC Input (PV and Battery) Conduit Size / AWG Range		1" minimum / 1/4 – 6 AWG				
Dimensions with Connection Unit (H x W x D)		2106 x 14.6 x 8.2 / 535 x 370 x 208				
Weight with Connection Unit		44.9 / 20.3				
Noise		< 50				
Cooling		Natural Convection				
Operating Temperature Range		-40 to +140 / -40 to +60 <sup>(9)</sup>				
Protection Rating		NEMA 4X				

(1) Discharge power is limited up to the inverter's rated AC power for on-grid and standalone applications, as well as up to the inverter's battery rating. For more information about the SolarEdge Home EV Charger, refer to the SolarEdge Home EV Charger datasheet.

(2) For more information about the SolarEdge Home EV Charger, refer to the SolarEdge Home EV Charger datasheet.

(3) Information concerning the data, date, terms & conditions is available in the SolarEdge Home EV Charger datasheet.

(4) SolarEdge Home Network (Altera Ethernet) and Wi-Fi antenna (SANT-20W) are purchased separately. For more information, refer to the SolarEdge Home Network datasheet and the SolarEdge Home Network datasheet.

(5) Only part numbers SExxxxH-USMNBxLxS and SExxxxH-USMNBxL7S support the Wi-Fi feature.

(6) Full cover up to at least 122° / 50°C for power derating information refer to the Temperature Derating for Home Inverter technical note.

/ Residential Power Optimizer  
USA Domestic Content Eligible for North America  
U650

	U650	Units
INPUT		
Rated Input DC Power <sup>(1)</sup>	650	W
Absolute Maximum Input Voltage (Voc)	60	Vdc
Usable Operating Range	8-60	Vdc
Maximum Input Current (Maximum I <sub>sc</sub> of Connected PV Module)	15	Adc
Maximum Input Short Circuit Current <sup>(2)</sup>	18.75	Adc
Maximum Efficiency	99.5	%
Weighted Efficiency	98.6	%
Overvoltage Category	II	
OUTPUT DURING OPERATION (POWER OPTIMIZER CONNECTED TO OPERATING SOLAREdge INVERTER)		
Maximum Output Current	15	Adc
Maximum Output Voltage	60	Vdc
OUTPUT DURING STANDBY (POWER OPTIMIZER DISCONNECTED FROM SOLAREdge INVERTER OR INVERTER OFF)		
Safety Output Voltage per Power Optimizer	1 ± 0.1	Vdc
STANDARD COMPLIANCE		
Photovoltaic Rapid Shutdown System	CSA C22.2#330, NEC 2014-2023	
EMC	FCC Part 15 Class B, IEC 61000-6-2, IEC 61000-6-3	
Safety	CSA C22.2#107.1, IEC 62384-1 (Class II safety), UL 1741	
Material	UL 94V-0; UV Resistant	
RoHS	Yes	
Fire Safety	VDE-AR-E 2400-7:2019-05	
INSTALLATION SPECIFICATIONS		
Maximum Allowed System Voltage	3000	Vdc
Dimensions (W x L x H)	129 x 155 x 30 / 5.07 x 6.10 x 1.18	mm / in
Weight	720 / 1.6	g / lb
Input Connector	MC4	
Input Wire Length	0.17-0.32	m / ft
Output Connector	MC4	
Output Wire Length	(+) 2.3, (-) 0.30 / (+) 7.54, (-) 0.32	m / ft
Operating Temperature Range <sup>(3)</sup>	-40 to +85	°C
Protection Rating	IP68 / NEMA4BP	
Relative Humidity	0 - 90	%

(1) The Rated Power of the module at STC will not exceed the power optimizer's Rated Input DC Power. Modules with up to +5% power tolerance are allowed.  
(2) The Maximum Input Short Circuit Current is adjusted for worst case conditions of ambient temperature, irradiance, block gain, and so on, in accordance with NEC and CSA.  
(3) Power derating is applied for ambient temperatures above +65 °C / +149 °F. Refer to the SolarEdge Optimizers Temperature Derating Technical Note for details.

PV System Design Using a SolarEdge Inverter <sup>(4)</sup>	SolarEdge Home Wave / Hub Single Phase	Three Phase for 208V Grid	Three Phase for 277/480V Grid	Units
Minimum String Length (Power Optimizers)	8	10	18	
Maximum String Length (Power Optimizers)	25	50 <sup>(5)</sup>	50 <sup>(5)</sup>	
Maximum Usable Power Delivered per String	5700	6000	12,750	W
Inverters with Rated AC Power ≤ 5700W	Per the inverter's maximum input DC power <sup>(6)</sup>			
Inverters with Rated AC Power of 6000W	5700	One string / 7200	15,000	W
Inverters with Rated AC Power ≥ 7680W	6800, only when connected to at least two strings	Two strings or more: 7680		
Parallel Strings of Different Lengths or Orientations		Yes		

(4) It is not allowed to mix 4-series and 7-series Power Optimizers in new installations in the same string.  
(5) A string with more than 30 optimizers does not meet NEC rigid shutdown requirements, safety voltage will be above the 30V requirement.  
(6) The maximum input DC power of the inverter must be greater than or equal to the maximum power of the string.  
(7) For the 240V or 277/480V grids, the maximum is permitted only when the difference in connected power between string 2,000W or less.  
(8) Refer to the [Single String Design Guide](#) for application note for more details.



POWER OPTIMIZER

Residential Power Optimizer  
USA Domestic Content Eligible\*

For North America

U650



SolarEdge's USA-manufactured residential offering for PV power optimization at the module level

- / Eligible for domestic content SolarEdge USA-manufactured Power Optimizers\*, when paired with certain SolarEdge inverters, are intended to be eligible for the enhanced federal income tax credit for domestic content
- / Specifically designed to work with SolarEdge residential inverters
- / Superior efficiency (99.5%)
- / Mitigates diverse types of module mismatch loss, from manufacturing tolerance to partial shading
- / Faster installations with simplified cable management and easy assembly using a single bolt
- / Flexible system design for maximum space utilization
- / Compatible with a wide range of modules, including high-powered and bifacial PV modules
- / Advanced safety:
  - / Patented Sense Connect technology, designed to automatically detect and prevent potential electric arcs at the connector level before an arc is created
  - / Patented SafeDC™ – module-level voltage shutdown, for installer and firefighter safety
  - / Meets NEC requirements for arc fault protection (AFCI) and Photovoltaic Rapid Shutdown System (PVRSS)

\* Manufactured by SolarEdge with the intent to be eligible for inclusion under the effective safe harbor in calculating the Domestic Content Percentage under the "Rooftop (MLPE)" category of the North American Content-Based Incentive Program (NACIP). SolarEdge and its USA-manufactured components are manufactured to meet the requirements of eligibility to be considered for the PTC domestic content bonus under the NACIP. SolarEdge does not provide an auditor legal advice. You should consult with your own legal advisor for the auditor's requirements regarding the eligibility of your components for the PTC domestic content bonus under the NACIP. The information provided in this document is accurate as of the date herein and is subject to change. For more information, please contact your local SolarEdge sales representative.

solaredge.com





## Certificate Of Completion

Envelope Id: C08B0455-D906-4292-AE46-9825A45048D8

Status: Completed

Subject: SIGNATURE: Net-Metering Agreement - Mindy Winslow (ELE/250710)

Source Envelope:

Document Pages: 27

Signatures: 5

Envelope Originator:

Certificate Pages: 5

Initials: 0

April Adolf

AutoNav: Enabled

110 SE Watula Avenue

Envelopeld Stamping: Enabled

City Hall, Third Floor

Time Zone: (UTC-05:00) Eastern Time (US & Canada)

Ocala, FL 34471

aadolf@ocalafl.gov

IP Address: 216.255.240.104

## Record Tracking

Status: Original

5/20/2025 1:10:54 PM

Holder: April Adolf

aadolf@ocalafl.gov

Location: DocuSign

Security Appliance Status: Connected

Pool: StateLocal

Storage Appliance Status: Connected

Pool: City of Ocala - Procurement & Contracting

Location: Docusign

## Signer Events

William E. Sexton

wsexton@ocalafl.gov

City Attorney

Security Level: Email, Account Authentication (None)

## Signature

Signed by:

*William E. Sexton*  
4A55AB8A8ED04F3...

Signature Adoption: Pre-selected Style

Using IP Address: 216.255.240.104

## Timestamp

Sent: 5/20/2025 1:27:55 PM

Resent: 6/10/2025 10:31:14 AM

Viewed: 6/10/2025 11:06:55 AM

Signed: 6/13/2025 3:54:38 PM

## Electronic Record and Signature Disclosure:

Accepted: 9/15/2023 9:02:35 AM

ID: 313dc6f2-e1d0-44c3-8305-6c087d6cdf0b

Janice Mitchell

jmitchell@Ocalafl.org

CFO

City of Ocala

Security Level: Email, Account Authentication (None)

Signed by:

*Janice Mitchell*  
55198B43858A4E1...

Signature Adoption: Pre-selected Style

Using IP Address: 216.255.240.104

Sent: 6/13/2025 3:54:40 PM

Viewed: 6/13/2025 4:23:31 PM

Signed: 6/13/2025 4:24:41 PM

## Electronic Record and Signature Disclosure:

Accepted: 6/13/2025 4:23:31 PM

ID: 182ae515-f563-44b8-8ba7-9f6543ee7627

Chris Gowder

chris.gowder@fmpa.com

Chief Sys Ops & Tech Officer

Security Level: Email, Account Authentication (None)

DocuSigned by:

*Chris Gowder*  
087F58EBB34B474...

Signature Adoption: Uploaded Signature Image

Using IP Address: 2600:387:f:5915::1

Signed using mobile

Sent: 6/13/2025 4:24:43 PM

Viewed: 6/13/2025 4:27:49 PM

Signed: 6/13/2025 4:28:00 PM

## Electronic Record and Signature Disclosure:

Accepted: 6/13/2025 4:27:49 PM

ID: f1e5f180-79f8-4cbf-9c6b-881d9cd2fb47

## In Person Signer Events

## Signature

## Timestamp

## Editor Delivery Events

## Status

## Timestamp

## Agent Delivery Events

## Status

## Timestamp

## Intermediary Delivery Events

## Status

## Timestamp

Certified Delivery Events	Status	Timestamp
Carbon Copy Events	Status	Timestamp
Witness Events	Signature	Timestamp
Notary Events	Signature	Timestamp
Envelope Summary Events	Status	Timestamps
Envelope Sent	Hashed/Encrypted	5/20/2025 1:27:55 PM
Envelope Updated	Security Checked	6/10/2025 10:31:13 AM
Certified Delivered	Security Checked	6/13/2025 4:27:49 PM
Signing Complete	Security Checked	6/13/2025 4:28:00 PM
Completed	Security Checked	6/13/2025 4:28:00 PM
Payment Events	Status	Timestamps
Electronic Record and Signature Disclosure		

## **ELECTRONIC RECORD AND SIGNATURE DISCLOSURE**

From time to time, City of Ocala - Procurement & Contracting (we, us or Company) may be required by law to provide to you certain written notices or disclosures. Described below are the terms and conditions for providing to you such notices and disclosures electronically through the DocuSign system. Please read the information below carefully and thoroughly, and if you can access this information electronically to your satisfaction and agree to this Electronic Record and Signature Disclosure (ERSD), please confirm your agreement by selecting the check-box next to 'I agree to use electronic records and signatures' before clicking 'CONTINUE' within the DocuSign system.

### **Getting paper copies**

At any time, you may request from us a paper copy of any record provided or made available electronically to you by us. You will have the ability to download and print documents we send to you through the DocuSign system during and immediately after the signing session and, if you elect to create a DocuSign account, you may access the documents for a limited period of time (usually 30 days) after such documents are first sent to you. After such time, if you wish for us to send you paper copies of any such documents from our office to you, you will be charged a \$0.00 per-page fee. You may request delivery of such paper copies from us by following the procedure described below.

### **Withdrawing your consent**

If you decide to receive notices and disclosures from us electronically, you may at any time change your mind and tell us that thereafter you want to receive required notices and disclosures only in paper format. How you must inform us of your decision to receive future notices and disclosure in paper format and withdraw your consent to receive notices and disclosures electronically is described below.

### **Consequences of changing your mind**

If you elect to receive required notices and disclosures only in paper format, it will slow the speed at which we can complete certain steps in transactions with you and delivering services to you because we will need first to send the required notices or disclosures to you in paper format, and then wait until we receive back from you your acknowledgment of your receipt of such paper notices or disclosures. Further, you will no longer be able to use the DocuSign system to receive required notices and consents electronically from us or to sign electronically documents from us.

### **All notices and disclosures will be sent to you electronically**

Unless you tell us otherwise in accordance with the procedures described herein, we will provide electronically to you through the DocuSign system all required notices, disclosures, authorizations, acknowledgements, and other documents that are required to be provided or made available to you during the course of our relationship with you. To reduce the chance of you inadvertently not receiving any notice or disclosure, we prefer to provide all of the required notices and disclosures to you by the same method and to the same address that you have given us. Thus, you can receive all the disclosures and notices electronically or in paper format through the paper mail delivery system. If you do not agree with this process, please let us know as described below. Please also see the paragraph immediately above that describes the consequences of your electing not to receive delivery of the notices and disclosures electronically from us.

### **How to contact City of Ocala - Procurement & Contracting:**

You may contact us to let us know of your changes as to how we may contact you electronically, to request paper copies of certain information from us, and to withdraw your prior consent to receive notices and disclosures electronically as follows:

To contact us by email send messages to: [contracts@ocalafl.org](mailto:contracts@ocalafl.org)

### **To advise City of Ocala - Procurement & Contracting of your new email address**

To let us know of a change in your email address where we should send notices and disclosures electronically to you, you must send an email message to us at [contracts@ocalafl.org](mailto:contracts@ocalafl.org) and in the body of such request you must state: your previous email address, your new email address. We do not require any other information from you to change your email address.

If you created a DocuSign account, you may update it with your new email address through your account preferences.

### **To request paper copies from City of Ocala - Procurement & Contracting**

To request delivery from us of paper copies of the notices and disclosures previously provided by us to you electronically, you must send us an email to [contracts@ocalafl.org](mailto:contracts@ocalafl.org) and in the body of such request you must state your email address, full name, mailing address, and telephone number. We will bill you for any fees at that time, if any.

### **To withdraw your consent with City of Ocala - Procurement & Contracting**

To inform us that you no longer wish to receive future notices and disclosures in electronic format you may:

- i. decline to sign a document from within your signing session, and on the subsequent page, select the check-box indicating you wish to withdraw your consent, or you may;
- ii. send us an email to [contracts@ocalafl.org](mailto:contracts@ocalafl.org) and in the body of such request you must state your email, full name, mailing address, and telephone number. We do not need any other information from you to withdraw consent.. The consequences of your withdrawing consent for online documents will be that transactions may take a longer time to process..

### **Required hardware and software**

The minimum system requirements for using the DocuSign system may change over time. The current system requirements are found here: <https://support.docusign.com/guides/signer-guide-signing-system-requirements>.

### **Acknowledging your access and consent to receive and sign documents electronically**

To confirm to us that you can access this information electronically, which will be similar to other electronic notices and disclosures that we will provide to you, please confirm that you have read this ERSD, and (i) that you are able to print on paper or electronically save this ERSD for your future reference and access; or (ii) that you are able to email this ERSD to an email address where you will be able to print on paper or save it for your future reference and access. Further, if you consent to receiving notices and disclosures exclusively in electronic format as described herein, then select the check-box next to 'I agree to use electronic records and signatures' before clicking 'CONTINUE' within the DocuSign system.

By selecting the check-box next to 'I agree to use electronic records and signatures', you confirm that:

- You can access and read this Electronic Record and Signature Disclosure; and
- You can print on paper this Electronic Record and Signature Disclosure, or save or send this Electronic Record and Disclosure to a location where you can print it, for future reference and access; and
- Until or unless you notify City of Ocala - Procurement & Contracting as described above, you consent to receive exclusively through electronic means all notices, disclosures, authorizations, acknowledgements, and other documents that are required to be provided or made available to you by City of Ocala - Procurement & Contracting during the course of your relationship with City of Ocala - Procurement & Contracting.