

AERIAL MAP

P&Z Meeting: October 14, 2024

Case Number: ZON24-45815
Parcel: 22687-001-00 & a portion of 22686-000-00

Location Map

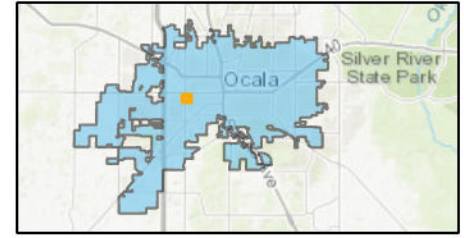

Property Size: Approximately 1.99 acres
Land Use Designation: Neighborhood
Zoning: Two-Family Residential (R-2) & Institutional (INST)
Proposal: A request to rezone from Two-Family Residential (R-2) and Institutional (INST) to Neighborhood Business (B-1).

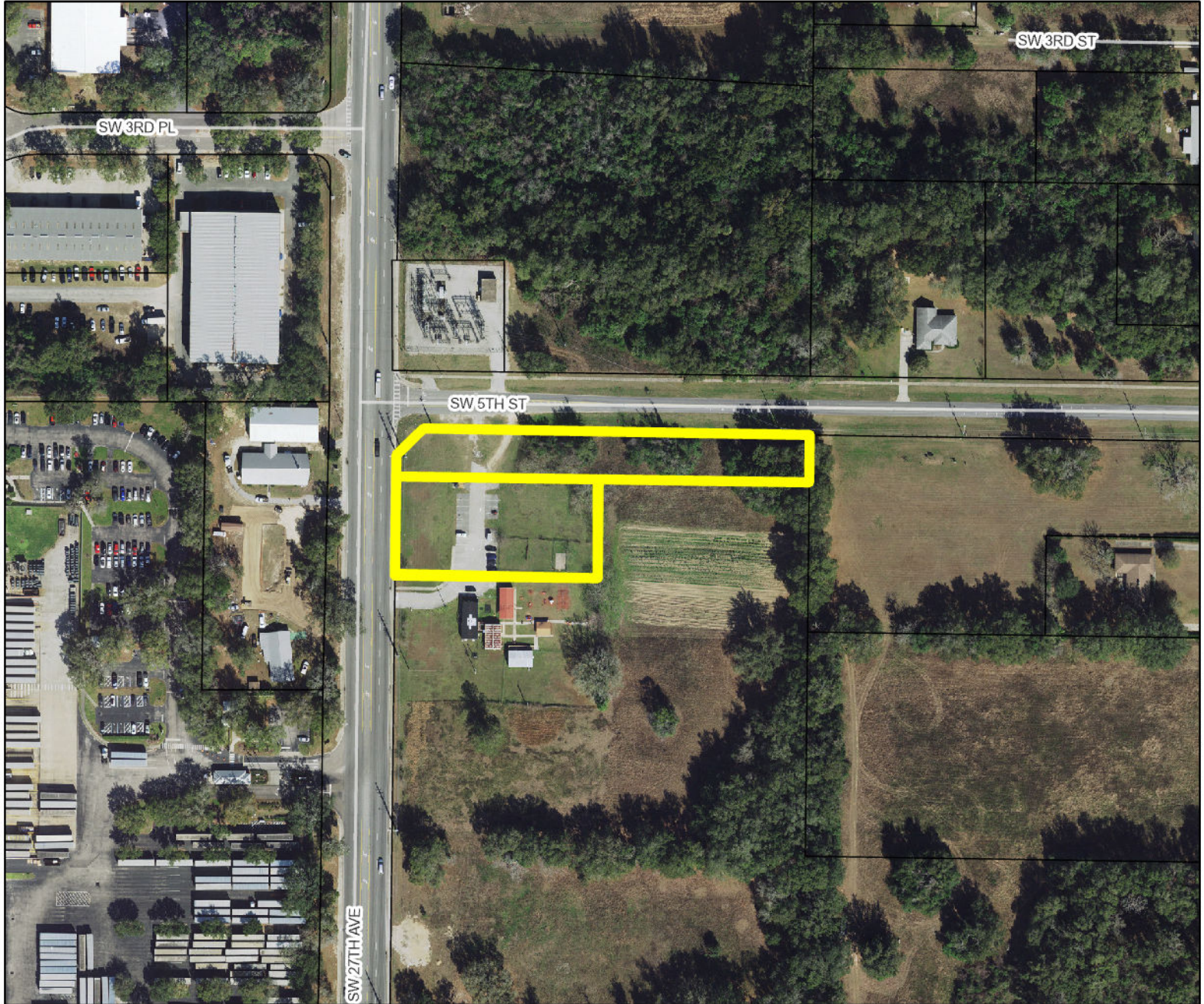

 Subject Property

 Parcels

0 300 Feet



Prepared by the City of Ocala
Growth Management Department
by ewjohnson on 9/30/2024