

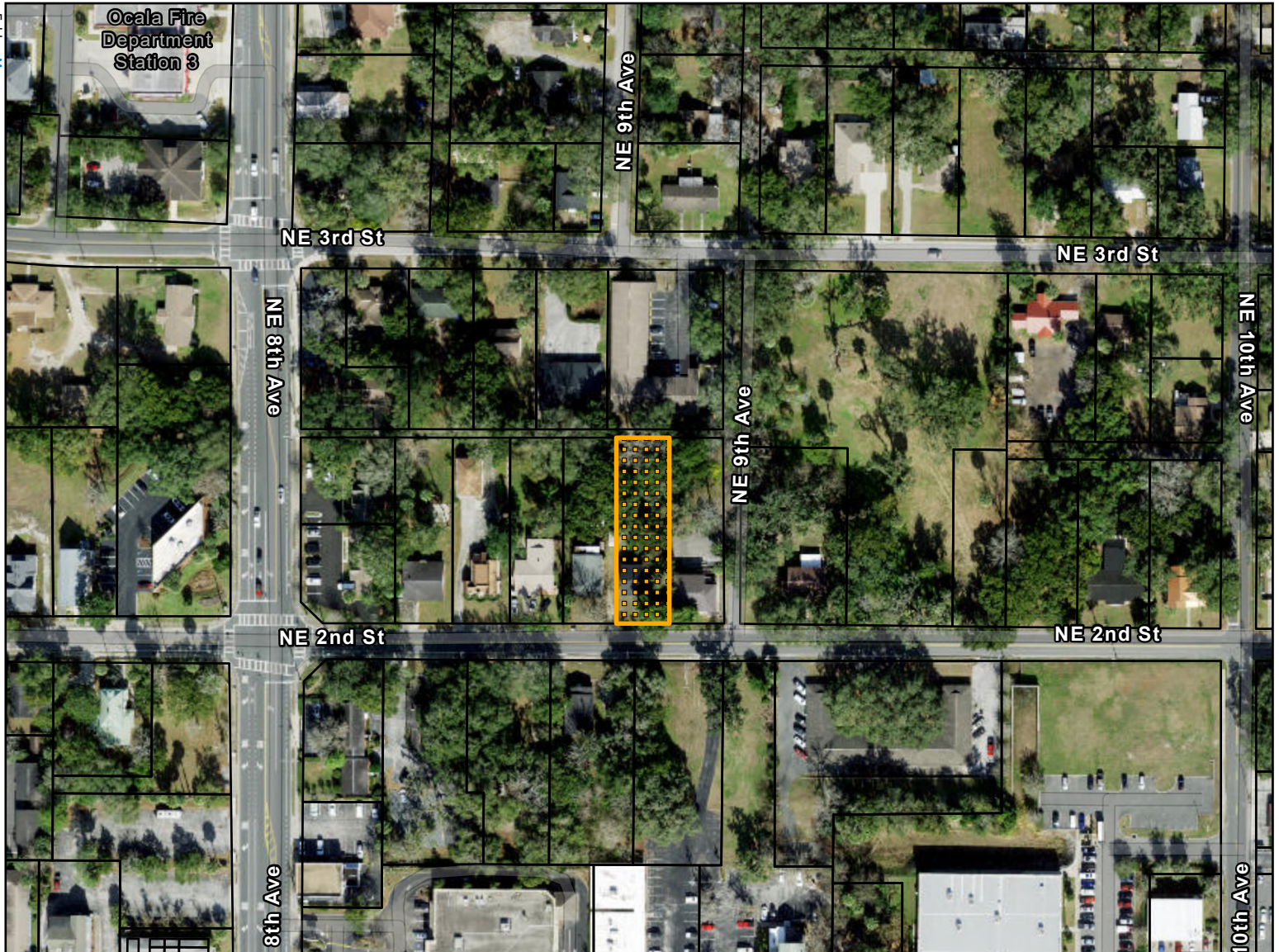

AERIAL MAP

Parcel: 2820-044-002
Case Number: CRA25-0029
Property Size: Approximately .29 acres
CRA Location: East Ocala
Proposal: A Request for CRA fund use.

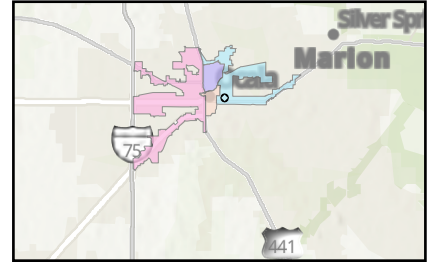

 Subject Parcel

 Parcels

0 200 400 800 Feet



This information is provided as a visual representation only and is not intended to be used as a legal or official representation of legal boundaries. All GIS data which is provided by the City of Ocala should be considered a generalized spatial representation which may be subject to revisions. The feature boundaries are not to be used to establish legal boundaries. For specific information contact the appropriate City of Ocala department or agency.

Prepared by the City of Ocala
Growth Management Department
by ekrepps on 8/11/2025

CASE MAP

Parcel: 2820-044-002

Case Number: CRA25-0029

Property Size: Approximately .29 acres

CRA Location: East Ocala

Proposal: A Request for CRA fund use.

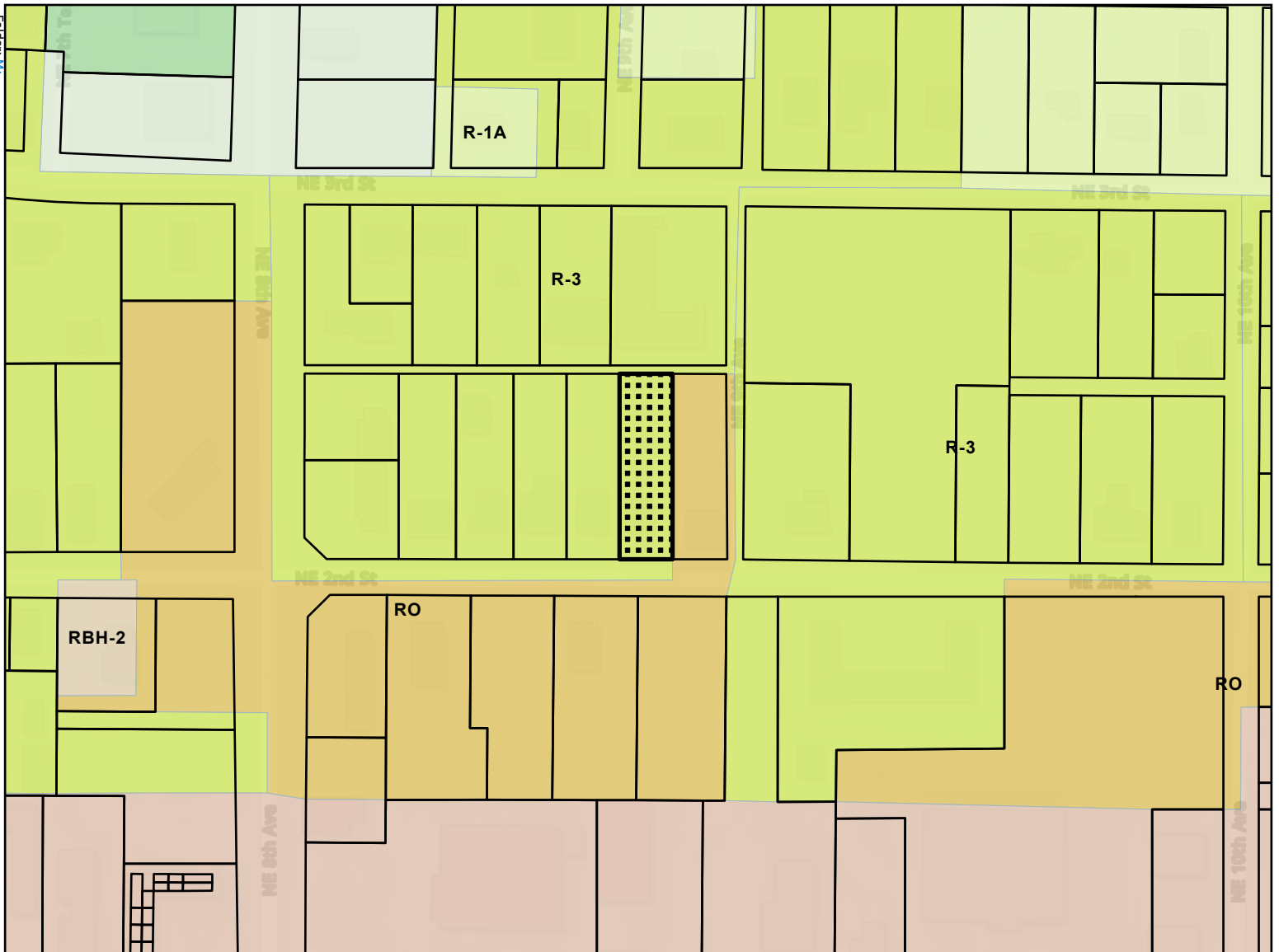
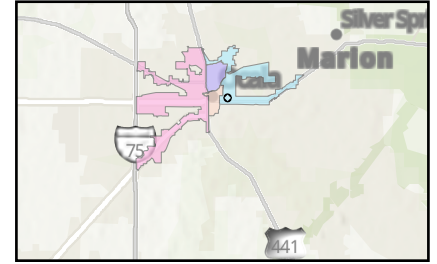

- Subject Parcel
- Parcels
- B-1: Neighborhood Business
- B-2: Community Business
- GU: Governmental Use
- R-1A: Single Family Residential
- R-3: Multi-Family Residential
- RBH-2: Residential Business Historic-2
- RO: Residential Office
- East Ocala CRA

0 200 400 800 Feet

