

ANNEXATION AERIAL MAP

P & Z MEETING: April 11, 2022  
Location Map

**Case Number:** ANX20-0012, LUC20-0004, PD20-0009  
**Parcel Number:** 23866-001-00 & 23867-000-00  
**Property Size:** Approximately 9.104 acres  
**Land Use Designation:** Low Residential (County)  
**Zoning:** A-1, General Agriculture (County)  
**Proposal:** A request for annex into the City of Ocala for properties located at 4240 SW 43rd Court and 4300 SW 43rd Court, bordering the subdivision of Saddlewood Estates

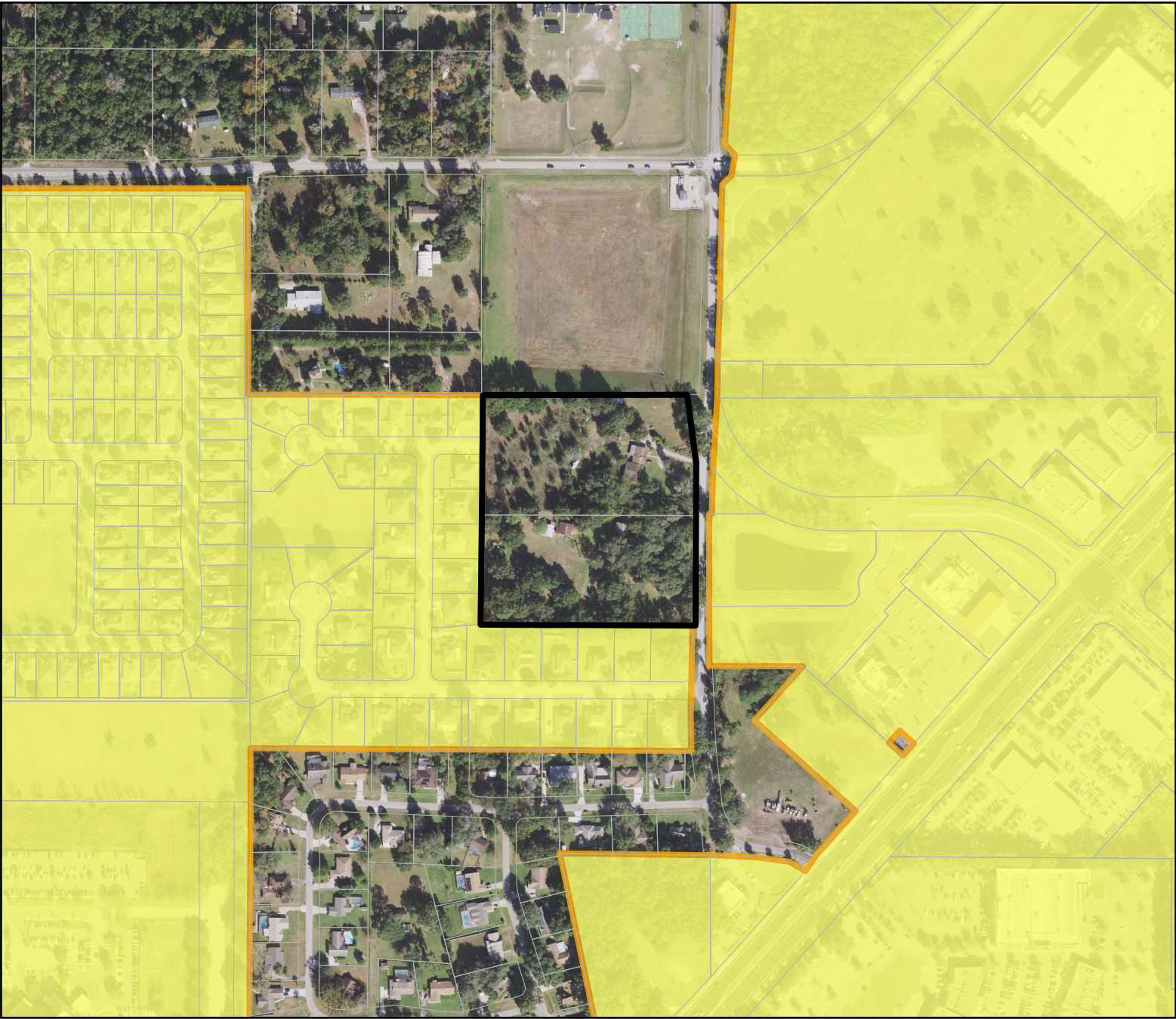
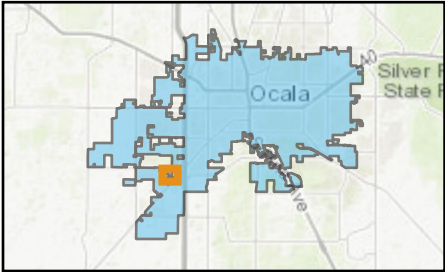

- Legend**
- City Limits
  - Property
  - Parcels



Aerial 2020, Marion County. Acquisition Date: 12/15/2019 - 02/03/2020.  
Acquired by Surdex Corporation. Florida Department of Transportation.  
Resolution 0.5ft, Band R-G-B. Cloud Cover 0%