AERIAL MAP

P&Z Meeting: January 09, 2023

Case Number: PD22-44861

Parcel Number: 21448-000-00 21418-000-00 21385+000-00 21385-000-01

Property Size: Approximately 218 acres

Land Use Designation: Public

Zoning: GU, Government Use and PD, Planned Development

Proposal: A request to rezone from GU, Government Use, to PD, Planned Development and to amend the previously approved West Oak Planned Development (PD) plan for property (former Pine Oaks Golf Course)

Location Map

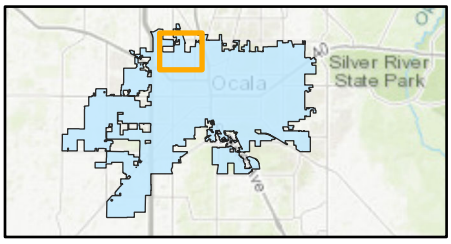

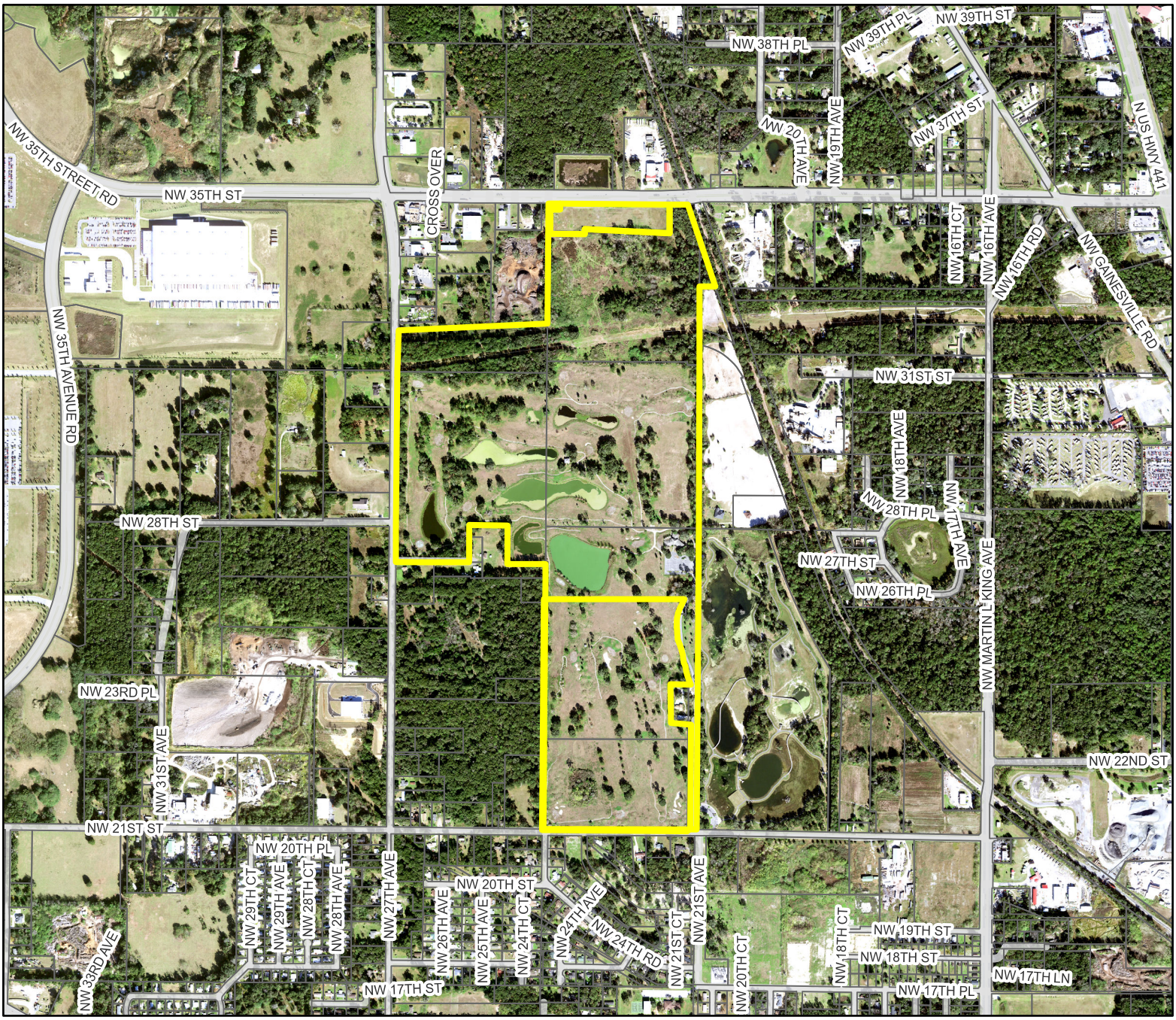

Property

Parcels

0 1,000 Feet

Prepared by the City of Ocala
Growth Management Department