P&Z Meeting: 7/14/2025

AERIAL MAP

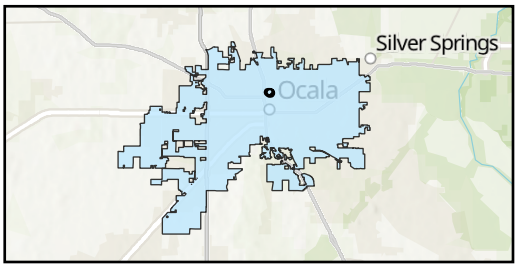

Case Number: ZON2025-0008

Parcel: 2572-018-0001

Property Size: Approximately 2.92 Acres
Land Use Designation: Low Intensity
Zoning: B4, General Business

Proposal: Request to rezone the sections of B-4 property to match existing. M-1

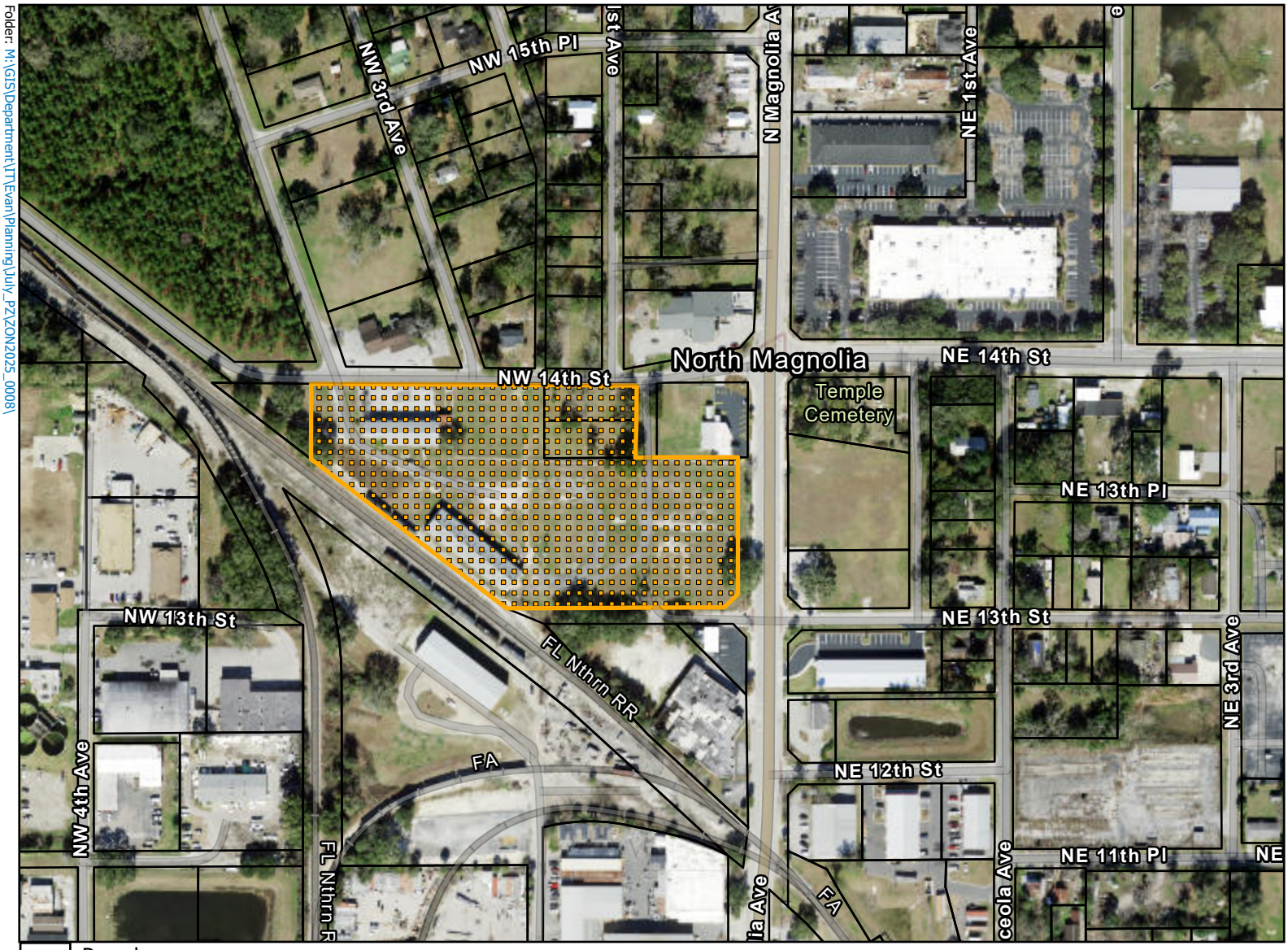

Parcels

SubjectProperty

0 325 650 1,300 Feet

N

OCALA

This information is provided as a visual representation only and is not intended to be used as a legal or official representation of legal boundaries. All GIS data which is provided by the City of Ocala should be considered a generalized spatial representation which may be subject to revisions. The feature boundaries are not to be used to establish legal boundaries.For specific information contact the appropriate City of Ocala department or agency.

Prepared by the City of Ocala
Growth Management Department
by ekrepps on 7/1/2025