

# CASE MAP

Case Number: CRA26-0017

Property Size: Approximately 0.14 acres  
CRA Location: East Ocala  
Proposal: A Request for CRA fund use.

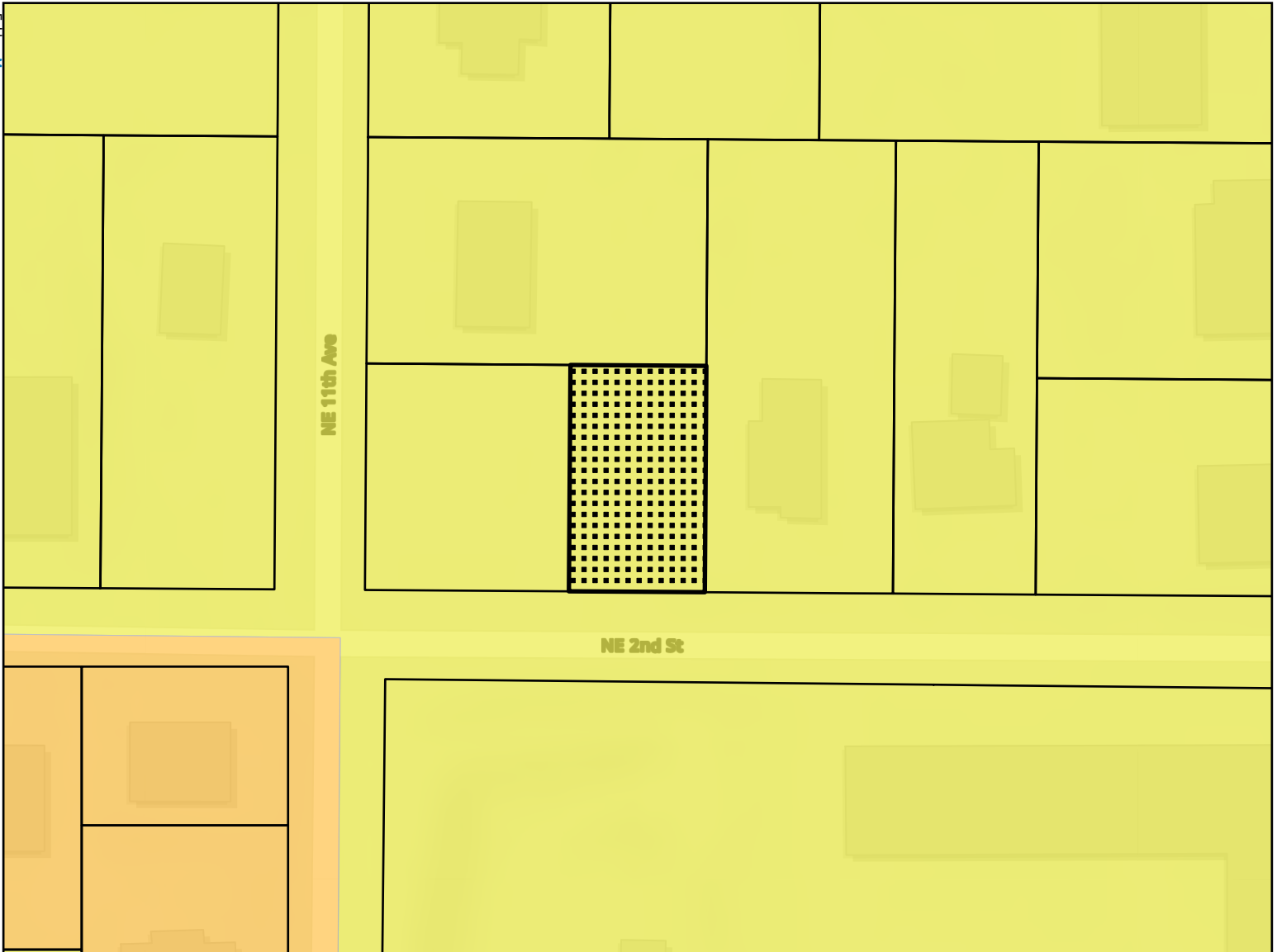
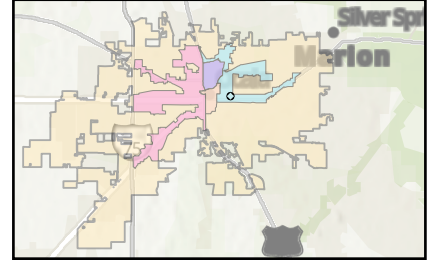

- Parcels
- R-3: Multi-Family Residential
- RO: Residential Office
- Subject Property

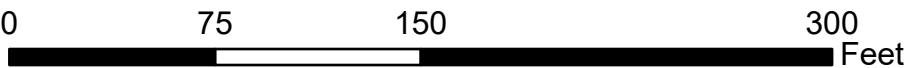

This information is provided as a visual representation only and is not intended to be used as a legal or official representation of legal boundaries. All GIS data which is provided by the City of Ocala should be considered a generalized spatial representation which may be subject to revisions. The feature boundaries are not to be used to establish legal boundaries. For specific information contact the appropriate City of Ocala department or agency.

# AERIAL MAP

**Case Number:** CRA26-0017

**Property Size:** Approximately 0.14 acres

**CRA Location:** East Ocala

**Proposal:** A Request for CRA fund use.

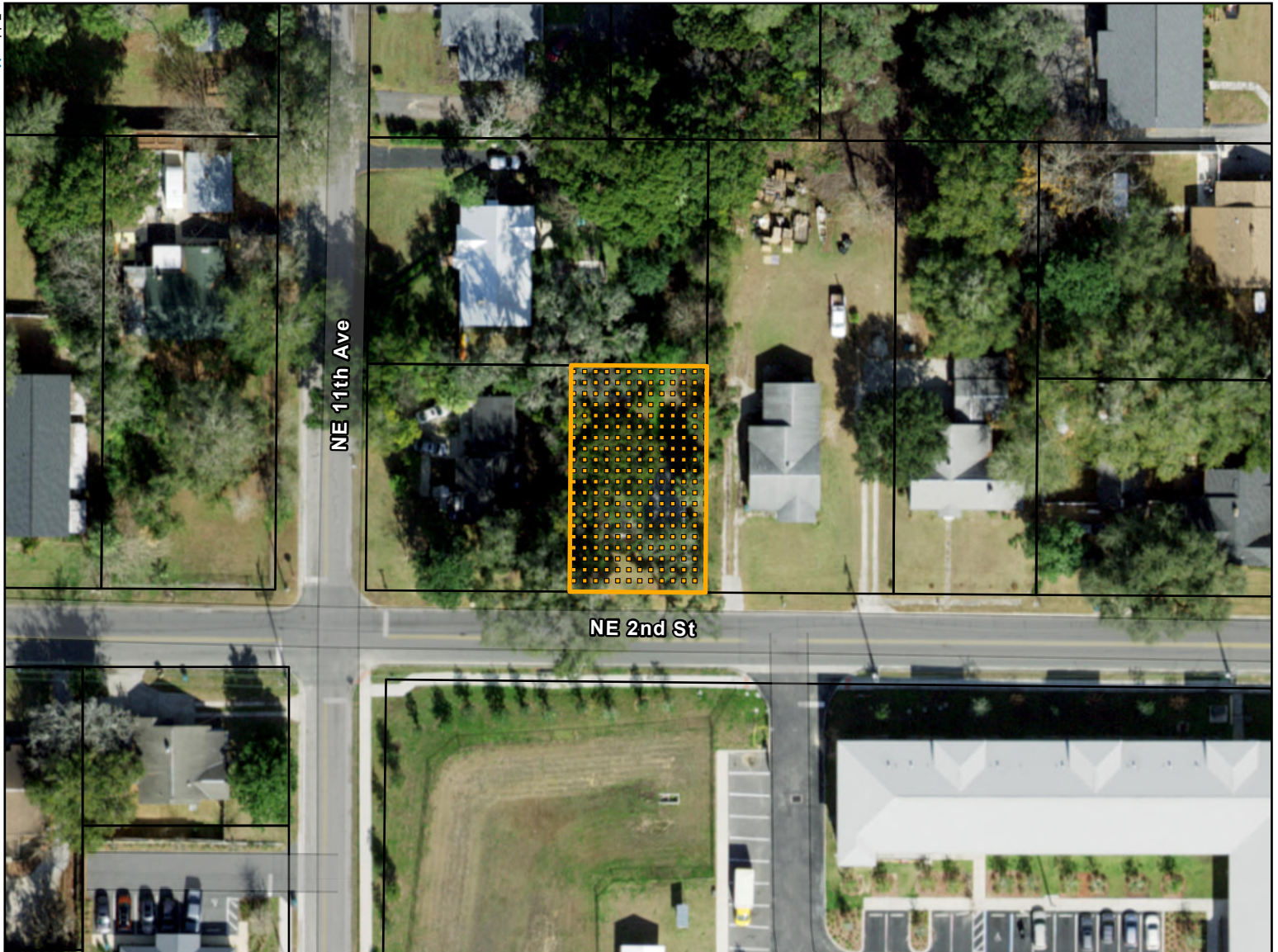
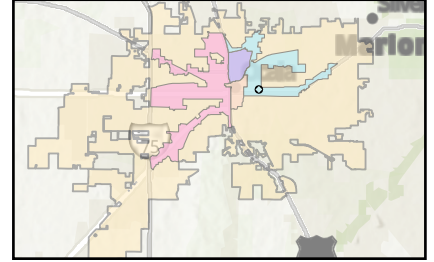

 Subject Property

 Parcels

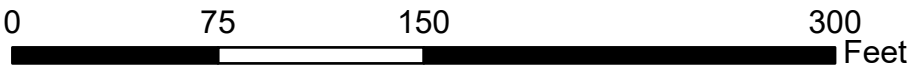

Folder: M:  
GIS\Department\TT\Evan\EconomicDev\CRA\2026\Map\Placeholder1