

# CASE MAP

**Case Number:** ZON25-0007

**Parcel:** 23832-000-00 and a portion of 23894-002-00

**Property Size:** Approximately 18.24 Acres

**Land Use Designation:** Low Intensity

**Zoning:** R-3, Multi-Family Residential

**Proposal:** Requesting to Restore to original B-2 Zoning

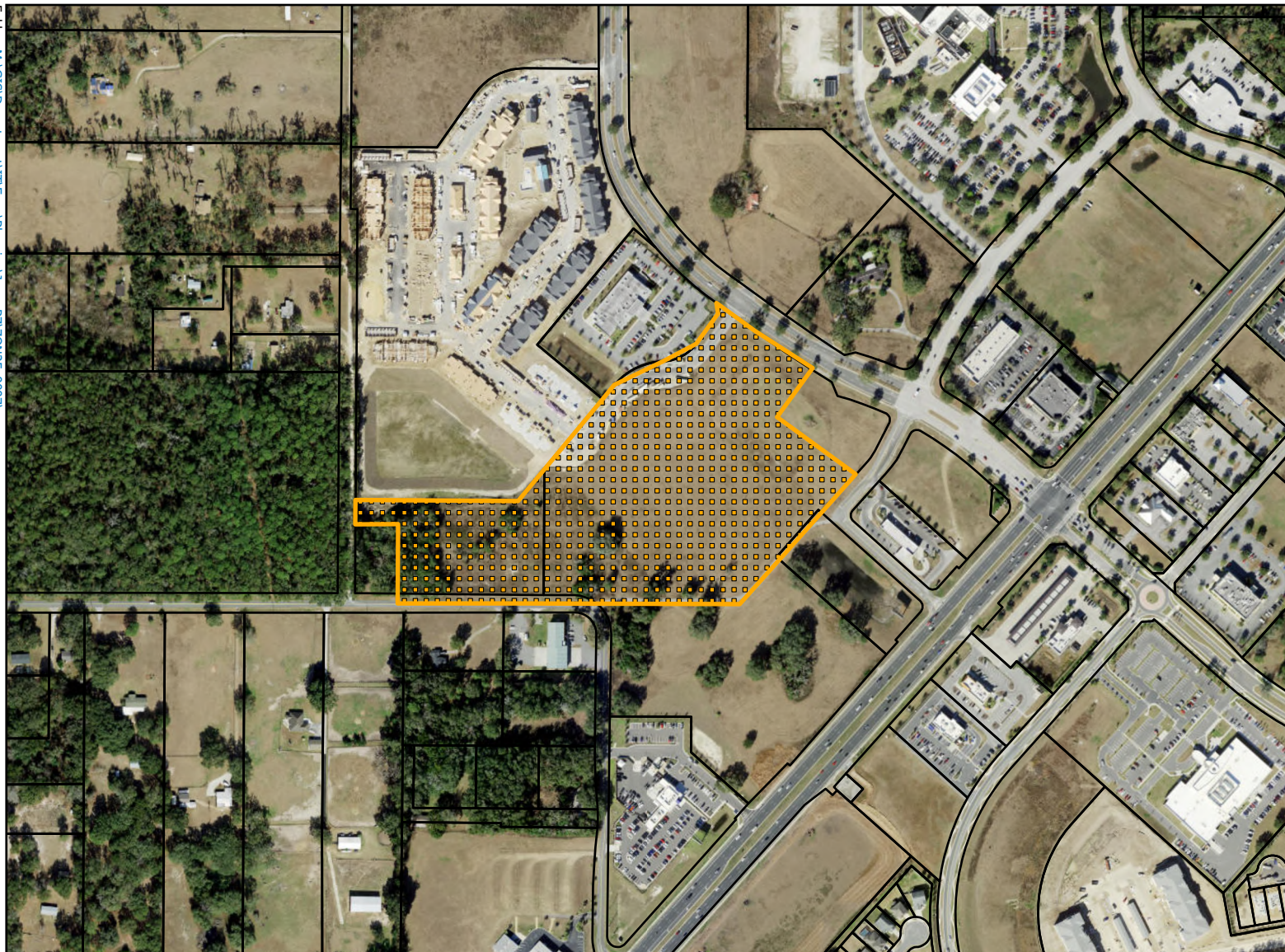
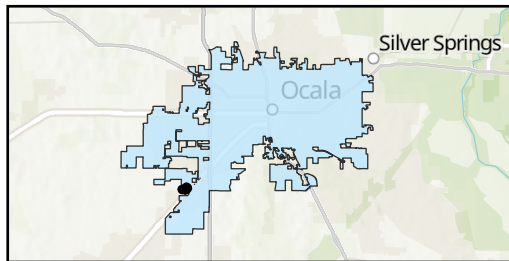

 SubjectParcel

 Parcels

0 500 1,000 2,000 Feet



Folder: M:\GIS\Department\IT\Evan\Planning\June\_P&Z\ZON25-0007\