

KAS Ocala — ALD Release Scope vs. Current Parcel (2026)  
 with SW 43rd Ct / SW 44th Ave Right-of-Way Overlay (OR 5072/183)  
 Sections 21, 22, 27 & 28, Township 15 South, Range 21 East, Marion County, Florida

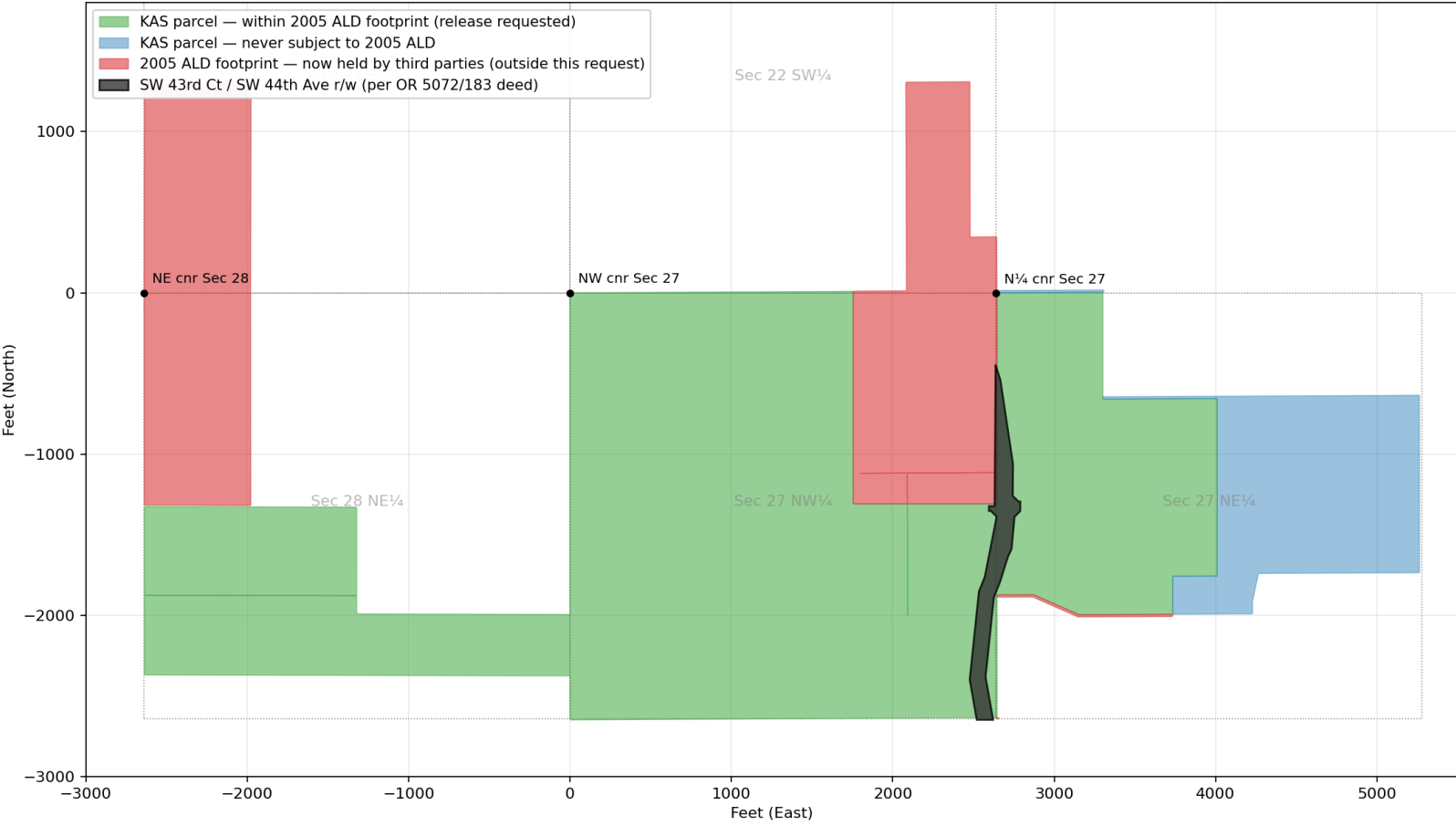

Sketch of each legal description attached to the recorded ALD, labeled as the legals were labeled on that exhibit

Agreement Limiting Density (OR Bk 4324, Pg 782) — Exhibit A tracts  
 Sections 21, 22, 27 & 28, Township 15 South, Range 21 East, Marion County, Florida  
 Parcel IDs per Exhibits B & C: 23320-005-03 · 23320-005-25 · 23812-000-00 · 23812-001-00 · 23412-005-00 · portion of 2830-000-01

